

PLAT OF SURVEY  
UNIT 3-03  
GENEVA NATIONAL CONDOMINIUM  
NO. 3  
LOCATED IN TOWN 2 NORTH, RANGE 17 EAST  
WALWORTH COUNTY, WISCONSIN

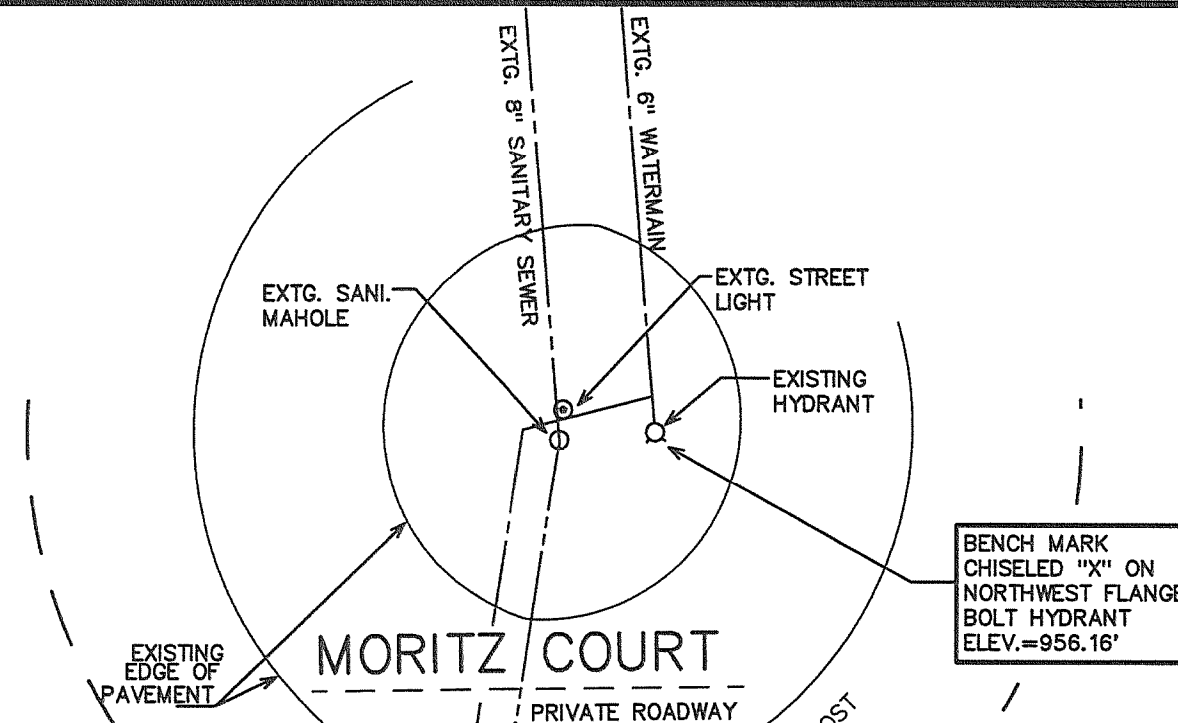
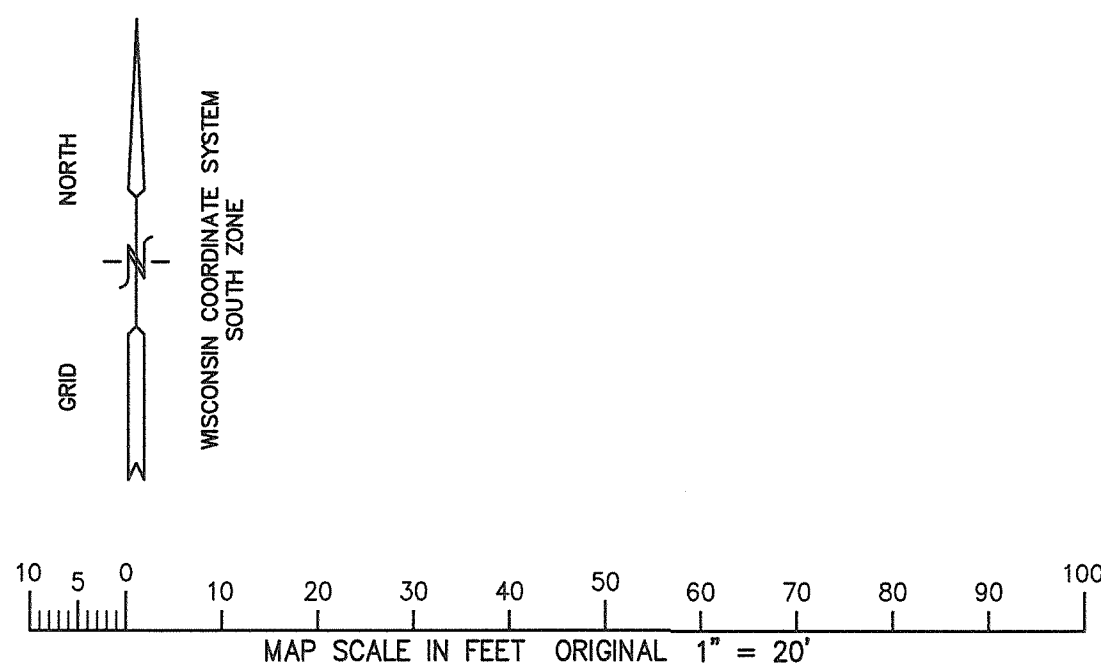

**LEGAL DESCRIPTION**

Unit 3-03, together with said unit's undivided appurtenant interest in the common elements all in Geneva National Condominium No. 3, a condominium declared and existing under and by virtue of the Condominium Ownership Act of the State of Wisconsin, dated June 25, 1991 and recorded by a Declaration as such condominium in the Office of the Register of Deeds for Walworth County, Wisconsin on June 26, 1991 in Volume 524 of Records, pages 855 to 907, inclusive, as Document No. 213817 together with any addendums or amendments thereto, said condominium being located in the Town of Geneva, County of Walworth, State of Wisconsin on the real estate described in said Declaration and incorporated herein by this reference thereto.

Tax Key No. JGN 300003

UNIT 3-02

UNIT 3-04

UNIT 3-03  
24,502 S.F.

- LEGEND**
- = FOUND IRON REBAR STAKE
  - ⦿ = SET IRON REBAR STAKE
  - (xxx) = RECORDED AS

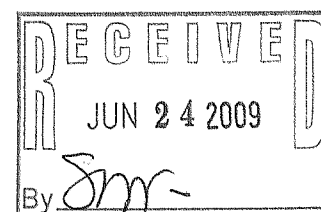

NOTE: COPIES OF THIS MAP TO WHICH THE FOLLOWING CERTIFICATE WILL APPLY SHOW SURVEYOR'S ORIGINAL SEAL AND SIGNATURE IN RED INK. COPIES BY ANY OTHER MEANS MAY HAVE ALTERATIONS WHICH DO NOT REPRESENT THE SURVEYOR'S WORK PRODUCT.

I HEREBY CERTIFY THAT THE ABOVE DESCRIBED PROPERTY HAS BEEN SURVEYED UNDER MY DIRECTION AND THAT THE ABOVE MAP IS A TRUE REPRESENTATION THEREOF AND SHOWS THE SIZE AND LOCATION OF THE PROPERTY, ITS EXTERIOR BOUNDARIES, THE LOCATION OF ALL VISIBLE STRUCTURES, AND DIMENSIONS OF ALL PRINCIPLE BUILDINGS THEREON, BOUNDARY FENCES, APPARENT EASEMENTS, ROADWAYS, AND VISIBLE ENCROACHMENTS, IF ANY. THIS SURVEY IS MADE FOR THE USE OF THE PRESENT OWNERS OF THE PROPERTY, AND ALSO THOSE WHO PURCHASE, MORTGAGE, OR GUARANTEE THE TITLE THERETO WITHIN ONE YEAR FROM THE DATE HEREOF.

DATED: MAY 19, 2009

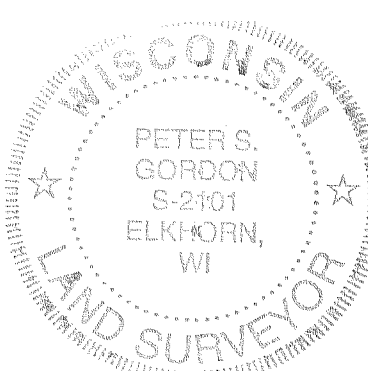

*Peter S. Gordon*  
PETER S. GORDON R.L.S. 2101

GENEVA NATIONAL AVENUE  
BOULEVARD SECTION

WORK ORDERED BY  
KEEFE REAL ESTATE  
P. O. BOX 460  
LAKE GENEVA, WI. 53147

FARRIS, HANSEN & ASSOCIATES, INC.  
Engineering, Architecture, Surveying  
7 Ridgway Court P.O. Box 437  
ELKHORN, WISCONSIN 53121  
Office: (262) 723-2098  
Fax: (262) 723-5886

REVISIONS

PROJECT NO.  
3269.3-03  
DATE:  
04-01-05  
SHEET NO.  
1 OF 1

JGN 3-03

217-3507