

PREPARED FOR
BRYAN JOHNSON
332 N. CREEK DR.
ELKHORN WI. 53121

PLAT OF SURVEY

- OF -

KROTT SURVEYING INC.

N3705 WILLOW BEND LANE
LAKE GENEVA WI. 53147
PHONE # (262)248-3697
FAX # (262)249-0639

LOTS 6542-6545 BLOCK 113 OF LAKE COMO BEACH SUBDIVISION;
LOCATED IN TOWN 2 NORTH, RANGE 17 EAST, WALWORTH COUNTY,
WISCONSIN

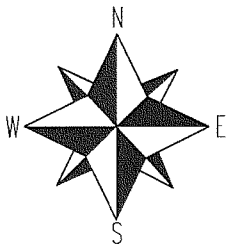
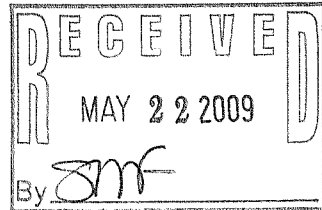
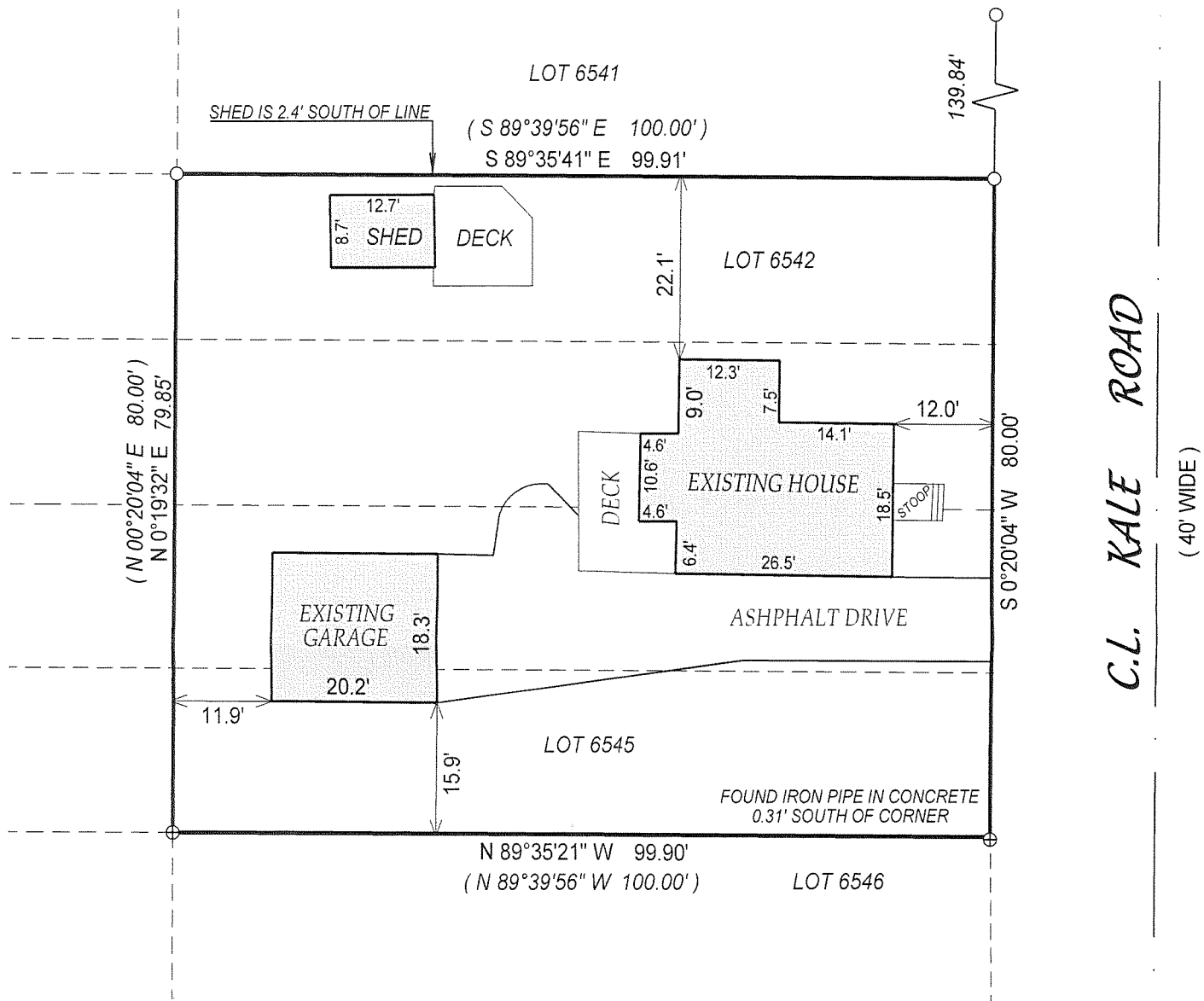

SCALE 1" = 20'



LEGEND

○ FOUND IRON PIPE

⊕ FOUND CONCRETE MONUMENT

(XX) RECORDED AS

JOB # 09-006

TAX ID # JLCB01362

DATED THIS THE 27th DAY OF FEBRUARY 2009.

COMPARE LEGAL DESCRIPTION ABOVE AND DRAWING WITH DEED.
FOR BUILDING RESTRICTIONS AND EASEMENTS NOT SHOWN, REFER
TO DEED, ABSTRACT SOURCES AND LOCAL MUNICIPAL CODES. NOTIFY
THE SURVEYOR IMMEDIATELY OF ANY DISCREPANCY.

"I hereby certify that I have surveyed the above described property and that
the above map is a true representation thereof and shows the size and
location of all visible structures, apparent easements and encroachments
if any."

This survey is made for the present owners of the property, and those who
purchase, mortgage, or guarantee the title thereto, within one year from
the date hereof.

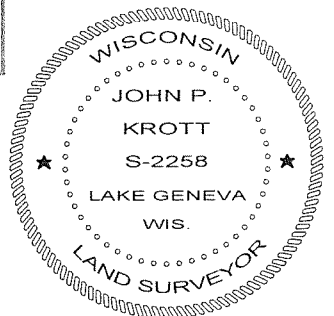

John P. Krott
JOHN KROTT S - 2258
Wisconsin Registered Land Surveyor
(original if signed in red)

217 - 3562