

PREPARED FOR
LINDA TONGE
KEEFE REAL ESTATE
751 GENEVA PARKWAY
LAKE GENEVA WI. 53147

PLAT OF SURVEY

-OF-

KROTT SURVEYING INC.

N3705 WILLOW BEND LANE
LAKE GENEVA WI. 53147
PHONE # (262)248-3697
FAX # (262)249-0639

LOT 1 CERTIFIED SURVEY MAP NO. 958, LOCATED IN SECTION 35,
TOWN 2 NORTH, RANGE 17 EAST, WALWORTH COUNTY, WISCONSIN.

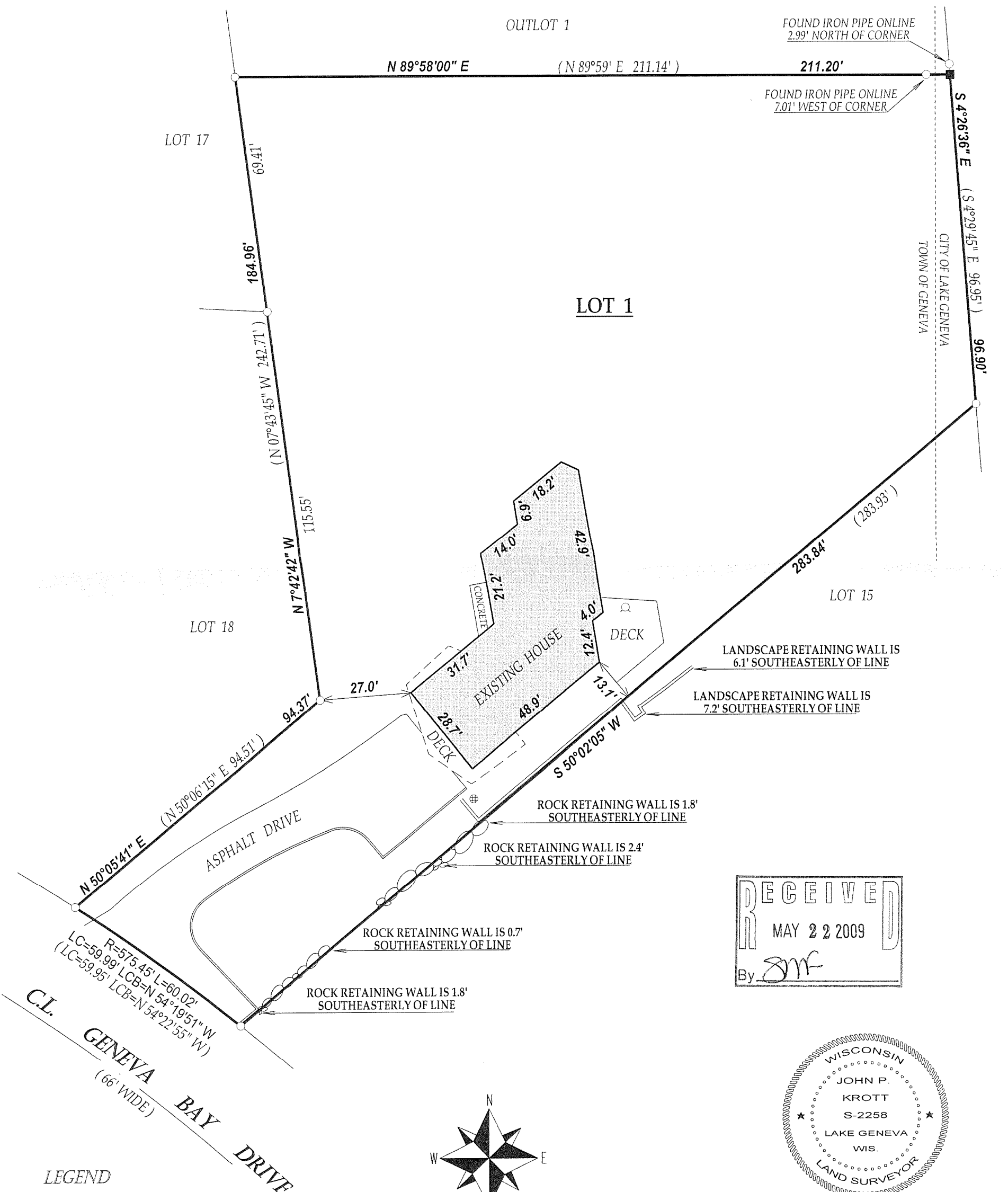

RECEIVED
MAY 22 2009
By *JMK*

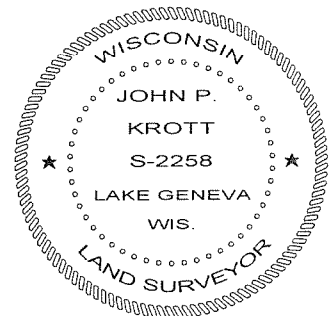

John P. Krott
JOHN KROTT S - 2258
Wisconsin Registered Land Surveyor
(original if signed in red)

DATED THIS 20th DAY OF MAY 2009.

JOB # 09-051 TAX ID # JA95800001 & ZA95800001

217-3559