

Plat of Survey

of

Lot 26 of Wildwood,

a subdivision located in the Northeast 1/4 of Section 34, Town 2 North,
Range 17 East, Town of Geneva, Walworth County, Wisconsin.

Surveyed for: **Godfrey, Leibsle, Blackbourn & Howarth, S.C.**

354 Seymour Court * P.O. Box 260
Elkhorn, Wisconsin. 53121

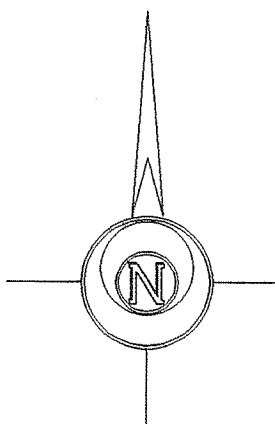

Survey Date: September 9, 2008.
Revisions:

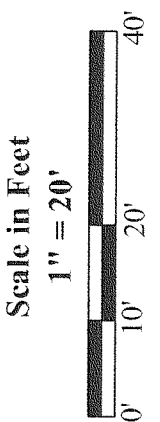

Jensen & Olson Land Surveying, LLC
45 South Wisconsin Street * P.O. Box 322 * Elkhorn, Wisconsin. 53121
Telephone: (262) 723-3434 * Facsimile: (262) 723-8044
Email: jensen.olson@elknet.net

Legend
● Found Iron Rod, 1-3/16" dia.
○ Found Iron Pipe, 3/4" dia.
□ Set Wood Lath
() Recorded Information
⊙ Utility Pedestal
⊙ Asphalt Surface
⊙ Gravel Surface

Sheet 1 of 1 Sheets
Drawing Name: 120117e-2008095-2008095
Job Reference Number
2008.095

2008.095

Lot 27

(S89°38'30"W 263.28')
S89°40'51"W 263.05'

Tax Parcel
JWS 00025

Lot 26
0.991 Acre
43,187 Sq.Ft.

Tax Parcel
JG 3400002

Wildwood Drive
(60' Wide)

(N0°32'E 124.26')
N0°33'45"E 124.33'

(S89°36'W)
N89°36'00"E 43.00'
(43.00')

(N30°36'00"E 314.30')
(N30°36'E 314.30')

N89°57'10"W 286.10'
(S89°56'20"E 286.18')

(N0°03'E 163.20')
N0°01'09"E 163.04'

(N0°01'09"E 150.05')

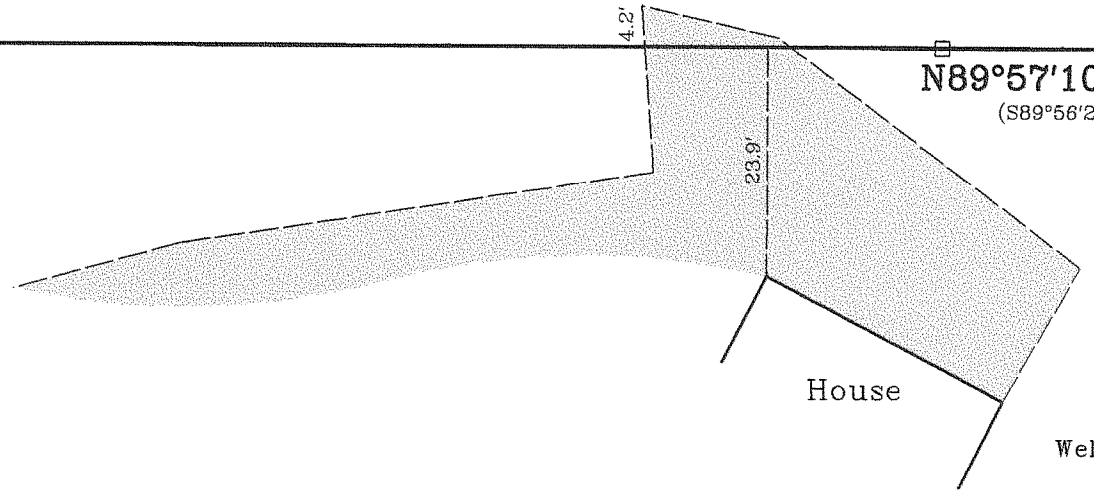
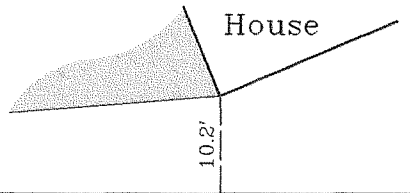

Fence 1.2' W. of line

Fence 1.1' W. of line

Fence 2.4' W. of line

Found Iron Pipe Bent - Reset

Fence 2.3' W. of line

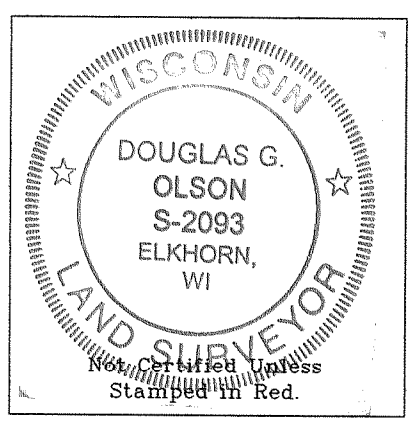
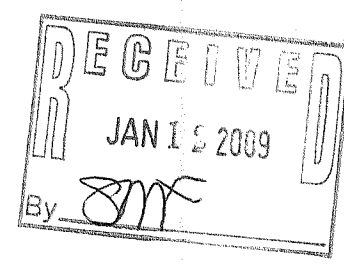

Copyright 2008 by Jensen & Olson Land Surveying, LLC.

All rights reserved. No part of this survey plat may be reproduced or transmitted in any form by any means - graphic, electronic, or mechanical, including photocopying, tracing, or information storage and retrieval systems - without permission in writing from Douglas G. Olson, Jensen & Olson Land Surveying, LLC.

I hereby certify that I have surveyed the above described property and the map hereon is correct to the best of my professional knowledge and belief and shows the size and location of the property, its exterior boundaries, the location and dimensions of all visible structures thereon, boundary fences, apparent easements and roadways and visible encroachments, if any.
This survey is made for the exclusive use of the present owners of the property, and also those who purchase, mortgage or guarantee title thereto, within one year from the date hereof.

Douglas G. Olson
Wisconsin Registered Land Surveyor - 2093

Notes:

- 1) This survey plat is not certified unless signed and sealed in red ink.
- 2) This survey is subject to Wisconsin lien laws. This Plat of Survey is the notice of intent to file lien. Lien waiver required.

JWS-25

217-3541