

PREPARED FOR
TOM WALTON
N3207 HIGHLAND DR.
LAKE GENEVA WI. 53147

PLAT OF SURVEY

KROTT SURVEYING INC.

N3705 WILLOW BEND LANE
LAKE GENEVA WI. 53147
PHONE # (262)248-3697
FAX # (262)249-0639

- OF -

LOT 10 BLOCK 3, OF ROSEBUD SUBDIVISION, A SUBDIVISION
LOCATED IN THE NE 1/4 AND THE NW 1/4 OF SECTION 25,
TOWN 2 NORTH, RANGE 17 EAST, WALWORTH COUNTY,
WISCONSIN.

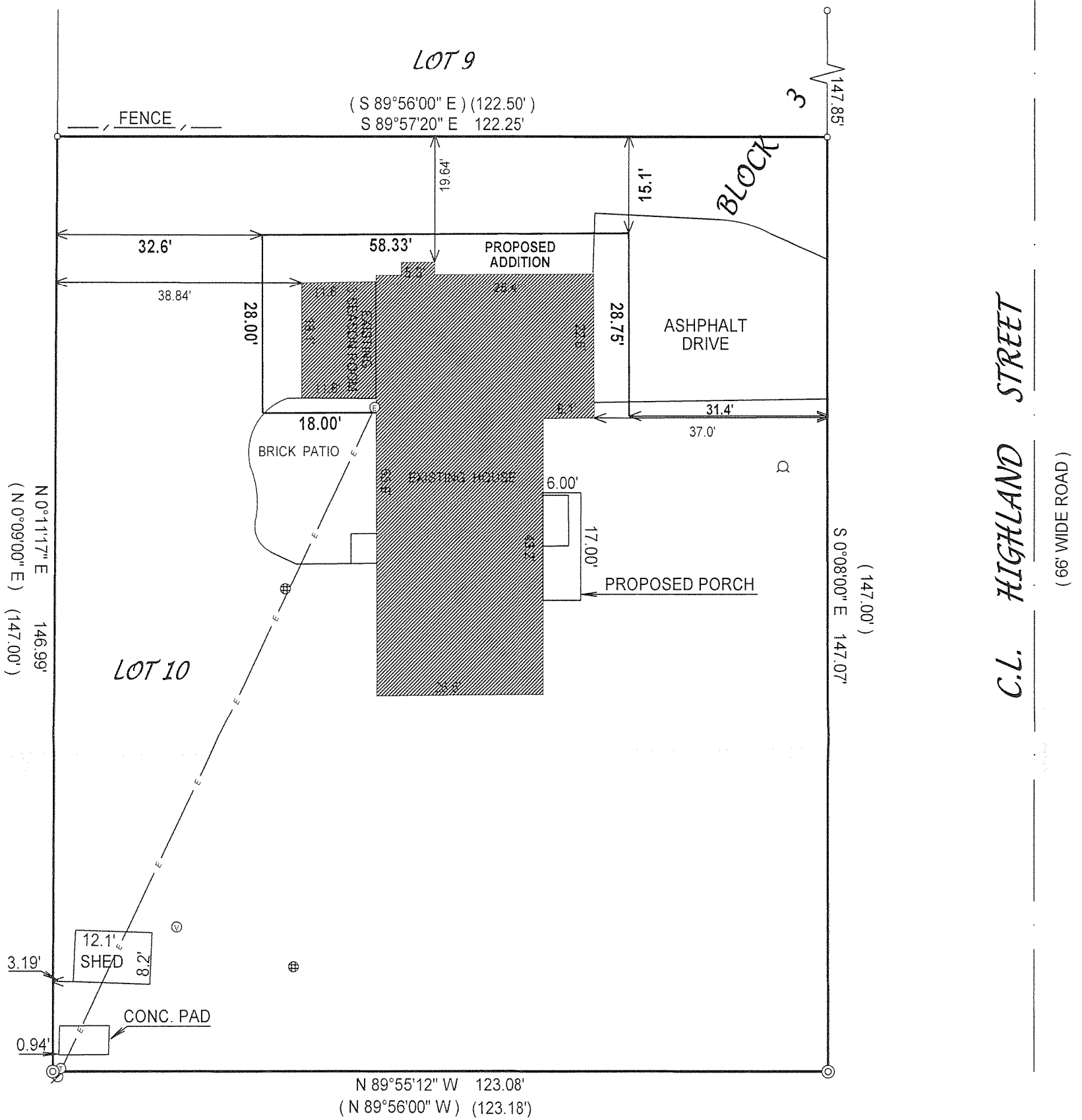

LEGEND

- FOUND IRON PIPE
- ⊙ FOUND 2" DIA. IRON PIPE
- ⊕ TELEPHONE PEDISTAL
- ⊗ POWER POLE
- E— OVERHEAD WIRES
- ⊙ WELL
- ⊕ CONCRETE LID
- ⊙ VENT
- (XX) RECORDED AS

SCALE 1" = 20'



COMPARE LEGAL DESCRIPTION ABOVE AND DRAWING WITH DEED.
FOR BUILDING RESTRICTIONS AND EASEMENTS NOT SHOWN REFER
TO DEED, ABSTRACT SOURCES AND LOCAL MUNICIPAL CODES. NOTIFY
THE SURVEYOR IMMEDIATELY OF ANY DISCREPANCY.

"I hereby certify that I have surveyed the above described property and that
the above map is a true representation thereof and shows the size and
location of all visible structures, apparent easements and encroachments
if any."

This survey is made for the present owners of the property, and those who
purchase, mortgage, or guarantee the title thereto, within one year from
the date hereof.

DEC - 1 2008

JK

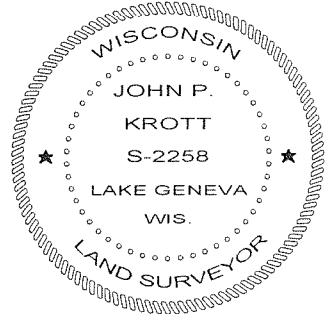

John P. Krott

JOHN KROTT S - 2258
Wisconsin Registered Land Surveyor
(original if signed in red)

DATED THIS THE 23rd DAY OF OCTOBER 2008.

JOB # 01-502

TAX ID # JRBS 00021

217-3532