

PREPARED FOR:
DIANE KRAUSE
SHOREWEST REALTOR'S
623 MAIN ST.
LAKE GENEVA, WI 53147

PLAT OF SURVEY

-OF-

THE NORTHEAST 1/2 OF LOT 23 AND ALL OF LOT 24
IN COMO VISTA SUBDIVISION, LOCATED IN SECTION
32, T.2.N., R.17.E., WALWORTH COUNTY, WISCONSIN.

KROTT SURVEYING INC.

N3705 WILLOW BEND LANE
LAKE GENEVA WI. 53147
PHONE # (262)248-3697
FAX # (262)249-0639

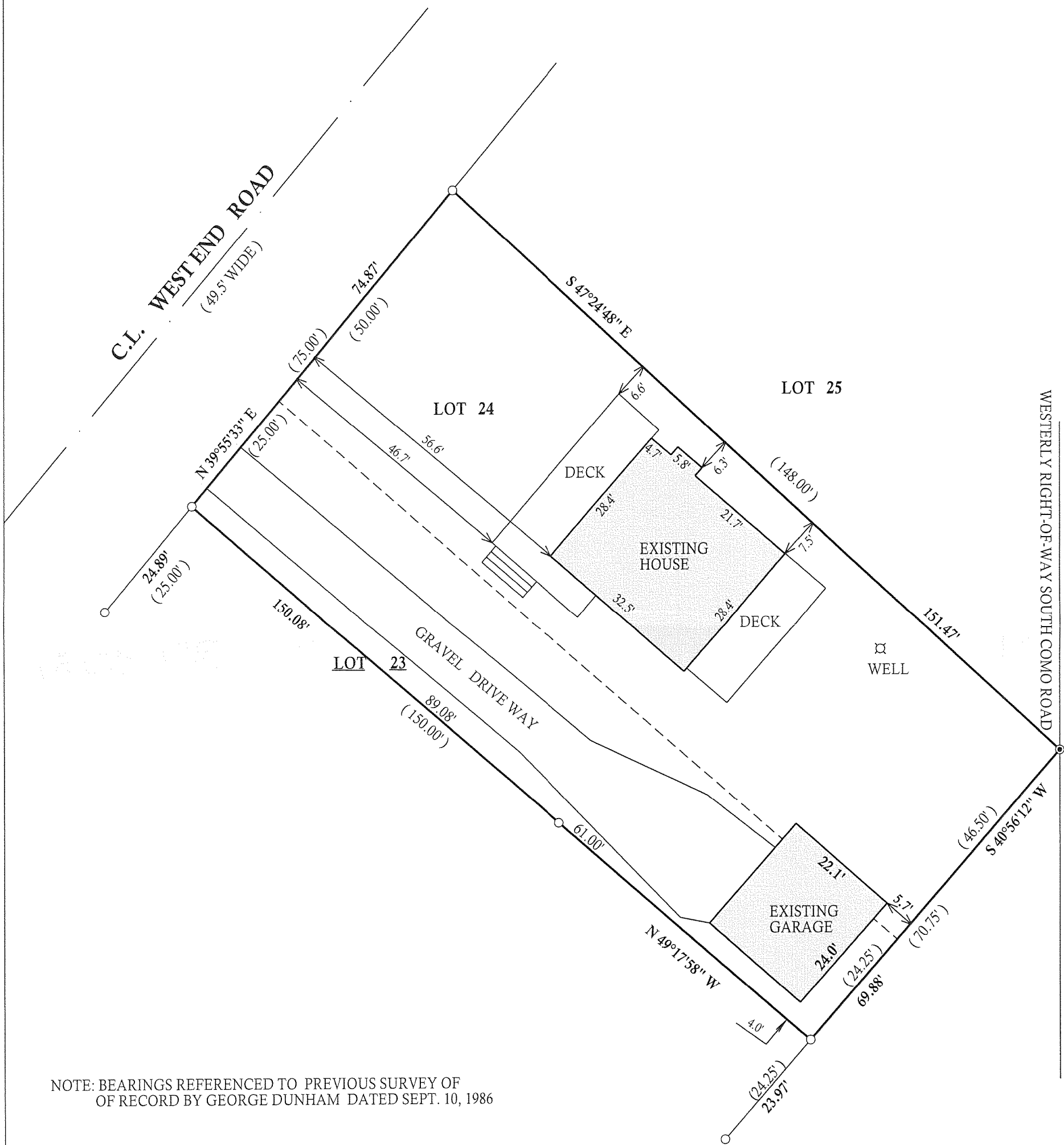

NOTE: BEARINGS REFERENCED TO PREVIOUS SURVEY OF
OF RECORD BY GEORGE DUNHAM DATED SEPT. 10, 1986

LEGEND

- FOUND IRON PIPE
- ⊙ FOUND 2" DIA. IRON PIPE
- (XX) RECORDED AS

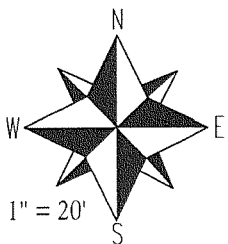

SCALE 1" = 20'

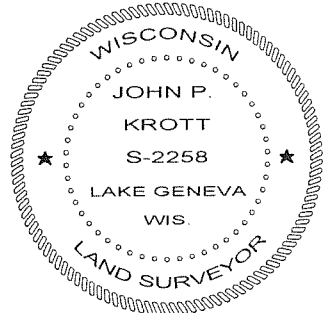
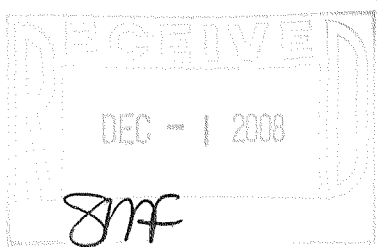

DATED THIS 18th, DAY OF SEPTEMBER, 2008

John P. Krott
JOHN KROTT S - 2258
Wisconsin Registered Land Surveyor
(original if signed in red)

JOB # 08-206

TAX ID # JCOM00020A & 21

"I hereby certify that I have surveyed the above described property and that the above map is a true representation thereof and shows the size and location of all visible structures, apparent easements and encroachments if any."
This survey is made for the present owners of the property, and those who purchase, mortgage, or guarantee the title thereto, within one year from the date hereof.

217 - 3529