

PLAT OF SURVEY -OF-

PARCEL 1: LOTS 2520 THROUGH 2524, BLOCK 44, LAKE COMO BEACH 2ND MAP, TOWN OF GENEVA, WALWORTH COUNTY, WISCONSIN.

PARCEL 2: LOT 2490, BLOCK 44 AND LOTS 2515 THROUGH 2519, BLOCK 44, LAKE COMO BEACH 2ND MAP, TOWN OF GENEVA, WALWORTH COUNTY, WISCONSIN.

SURVEY FOR: RE/MAX SOUTHERN LAKES
SURVEY ADDRESS: W3626 WASHINGTON DRIVE

SYCAMORE ROAD
40' WIDE

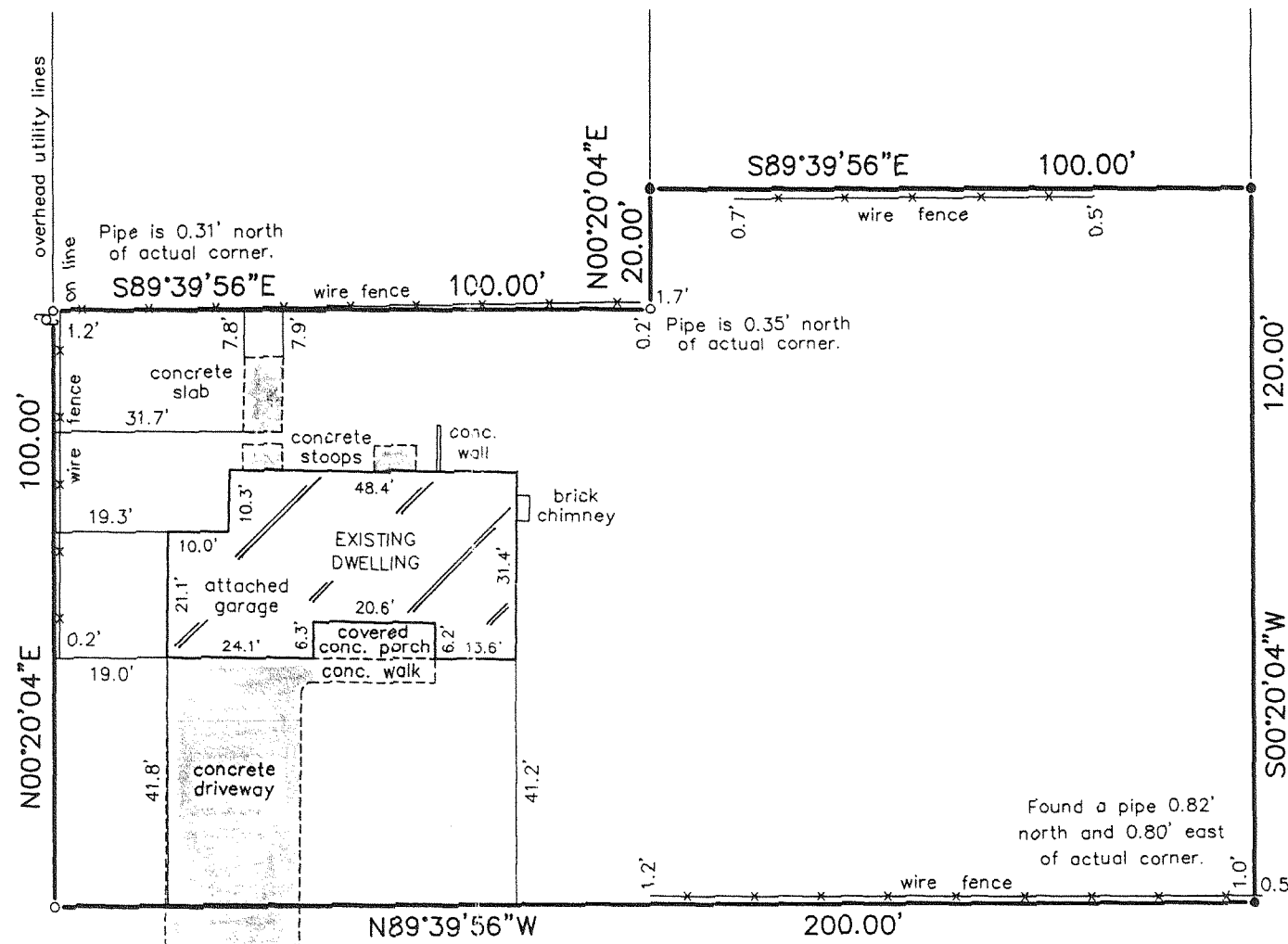

SCALE: 1" = 30'

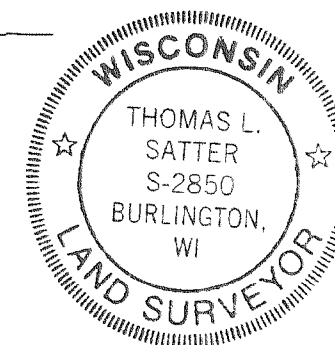

WASHINGTON DRIVE
40' WIDE

"I hereby certify that I have surveyed the above described property and that the above map is a correct representation thereof and shows the size and location of the property, its exterior boundaries, the location of all visible structures and dimensions of all principal buildings thereon, boundary fences, apparent easements, roadways and encroachments, if any."

"This survey is made for the use of the present owners of the property, and those who purchase, mortgage, or guarantee the title thereto within one year from date hereof."

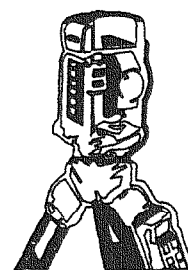

B.W. SURVEYING, INC.

LAND SURVEYS
MAPPING AND PLANNING
412 N. PINE STREET
BURLINGTON, WI 53105
(262)-767-0225

LEGEND

- FOUND IRON PIPE
- SET IRON PIPE
- ⊙ UTILITY POLE

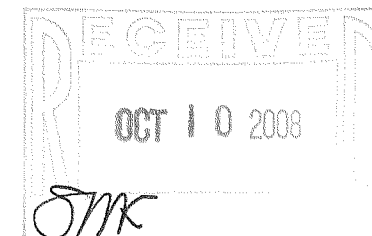

THIS IS NOT AN ORIGINAL PRINT
UNLESS THIS SEAL IS RED.

Thomas L. Satter
THOMAS L. SATTER S-2850

JUNE 23, 2008
DATE

7888
JOB NUMBER

JLCB-431

217-3520