

PLAT OF SURVEY

**LOTS 11823 - 11827 OF BLOCK 212 OF LAKE
COMO BEACH, A SUBDIVISION LOCATED IN
TOWN 2 NORTH, RANGE 17 EAST, WALWORTH
COUNTY, WISCONSIN.**

OWNERS: GENE L. and JUDITH A DECKER
1306 ROBERT DR.
MT. PROSPECT, IL. 60056

SITE ADDRESS: N3076 CANARY ROAD
ZONED R-2

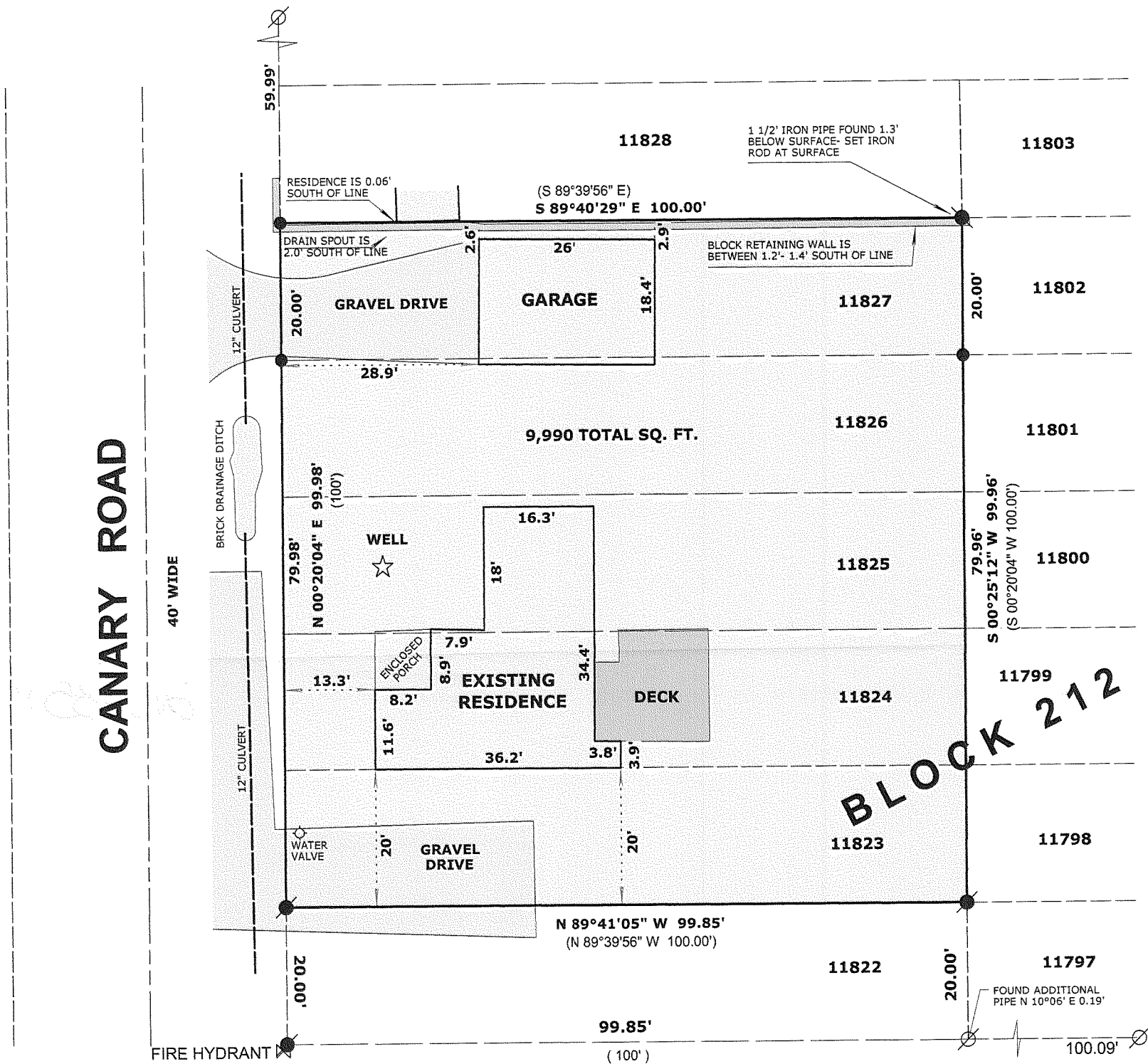

LEGEND

- FOUND IRON PIPE
- FOUND IRON ROD
- SET IRON ROD, 24" LONG, WEIGHING 1.5 LBS./LINEAL FT., 3/4" DIA.
- RECORDED AS DIMENSION

THE EAST LINE OF CANARY STREET WAS
ASSUMED TO BEAR N 0°20'04" W AS PLATTED

SCALE: 1 INCH = 20 FEET



"I hereby certify that the above described property has been surveyed by me or under my direction and that the above map is a true representation thereof and shows the size and location of the property, its exterior boundaries, the location of all visible structures and dimensions of all principal buildings thereon, boundary fences, apparent easements, roadways and visible encroachments, if any."
"This survey is made for the use of the present owners of the property, and also those who purchase, mortgage, or guarantee the title thereto within one year from date hereof."

Mark L. Miritz
MARK L. MIRITZ
WISCONSIN REGISTERED
LAND SURVEYOR S-2582

DATE: AUGUST 26, 2008 JOB NO. 08.803

11CB-2572

217-3515