

# PLAT OF SURVEY

## GENEVA NATIONAL CONDOMINIUM

### UNIT 20-42

### WALWORTH COUNTY, WISCONSIN



WORK ORDERED BY:  
JAMES FARLANDER  
1640 PRESTWICK DRIVE  
LAKE GENEVA, WI. 53147

FARRIS, HANSEN & ASSOCIATES, INC.  
Engineering, Architecture, Surveying  
7 Ridgeway Court, P.O. Box 437  
ELKHORN, WISCONSIN 53121  
Office: (414) 723-2098  
Fax: (414) 723-5886

REVISIONS	
PROJECT NO.	3269.20-42
DATE	02/01/96
SHEET NO.	1 OF 1

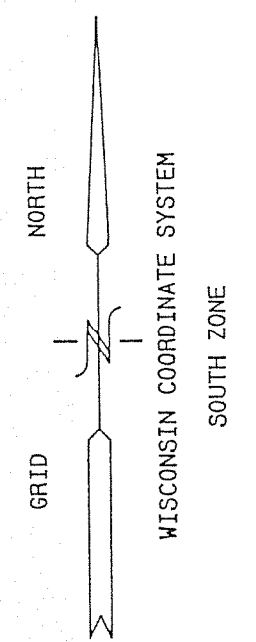

- LEGEND
- = FOUND IRON REBAR STAKE
  - = SET IRON REBAR STAKE
  - = FOUND UTILITY CONTROL BOX
  - = RECORDED AS

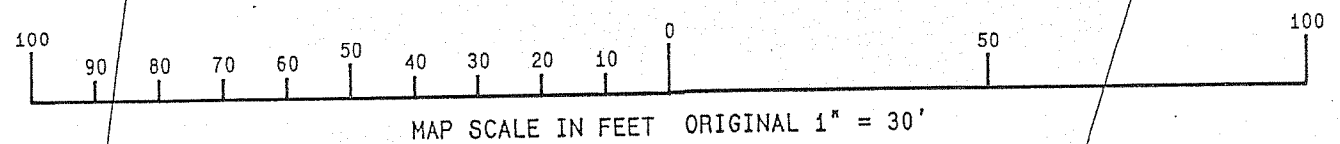
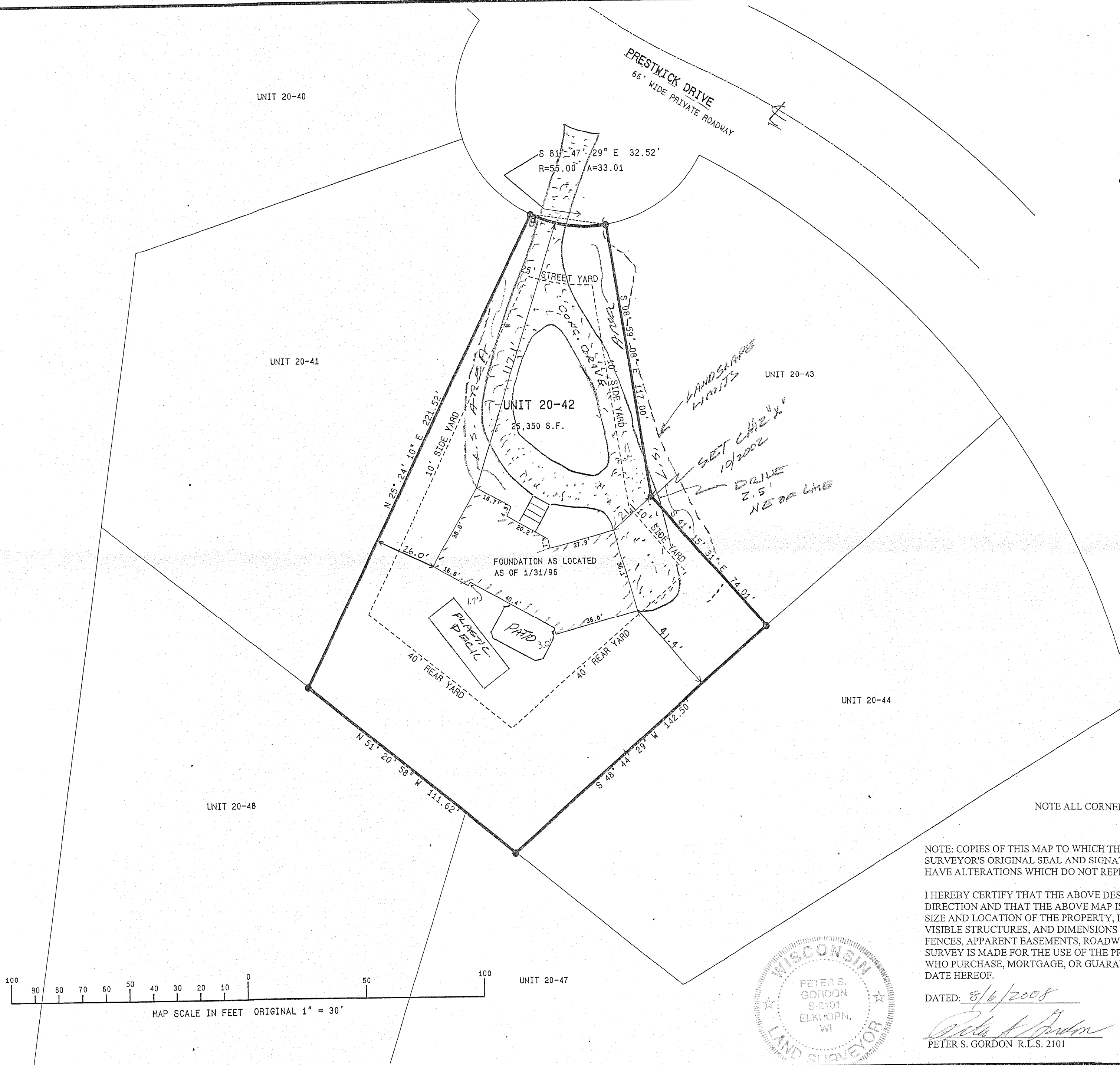

NOTE ALL CORNERS FOUND AND VERIFIED AS OF THE DATE OF THIS PLAT

NOTE: COPIES OF THIS MAP TO WHICH THE FOLLOWING CERTIFICATE WILL APPLY SHOW SURVEYOR'S ORIGINAL SEAL AND SIGNATURE IN RED INK. COPIES BY ANY OTHER MEANS MAY HAVE ALTERATIONS WHICH DO NOT REPRESENT THE SURVEYOR'S WORK PRODUCT.

I HEREBY CERTIFY THAT THE ABOVE DESCRIBED PROPERTY HAS BEEN SURVEYED UNDER MY DIRECTION AND THAT THE ABOVE MAP IS A TRUE REPRESENTATION THEREOF AND SHOWS THE SIZE AND LOCATION OF THE PROPERTY, ITS EXTERIOR BOUNDARIES, THE LOCATION OF ALL VISIBLE STRUCTURES, AND DIMENSIONS OF ALL PRINCIPLE BUILDINGS THEREON, BOUNDARY FENCES, APPARENT EASEMENTS, ROADWAYS, AND VISIBLE ENCROACHMENTS, IF ANY. THIS SURVEY IS MADE FOR THE USE OF THE PRESENT OWNERS OF THE PROPERTY, AND ALSO THOSE WHO PURCHASE, MORTGAGE, OR GUARANTEE THE TITLE THERETO WITHIN ONE YEAR FROM THE DATE HEREOF.

DATED: 8/6/2008  
*Peter S. Gordon*  
PETER S. GORDON R.L.S. 2101

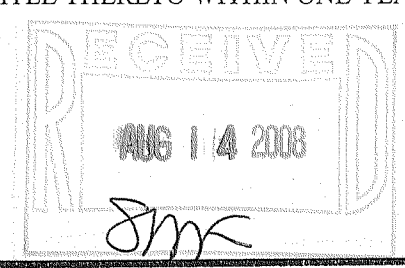
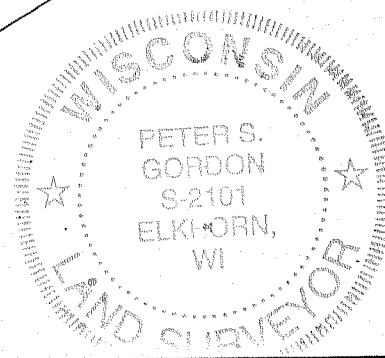

JGN 20-42

217-3507