

FARRIS, HANSEN & ASSOCIATES, INC.

ENGINEERING - ARCHITECTURE - SURVEYING
7 RIDGWAY COURT - P.O. BOX 437 - ELKHORN, WISCONSIN 53121
PHONE: (262) 723-2098 FAX: (262) 723-5886

BUILDING PERMIT PLAT
PART OF LOT 1
CSM 3869

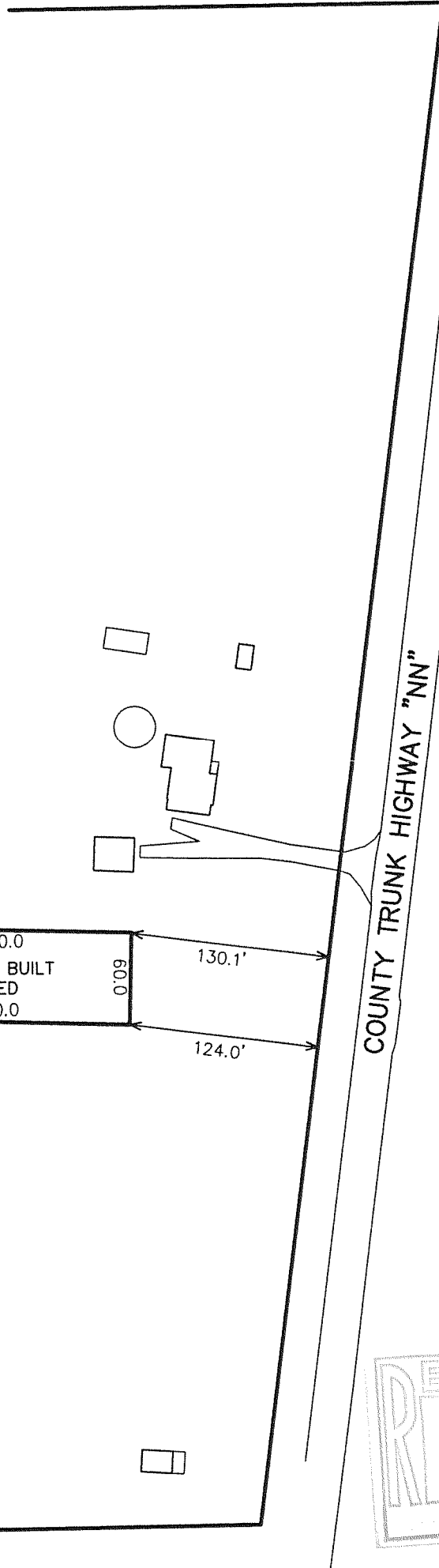
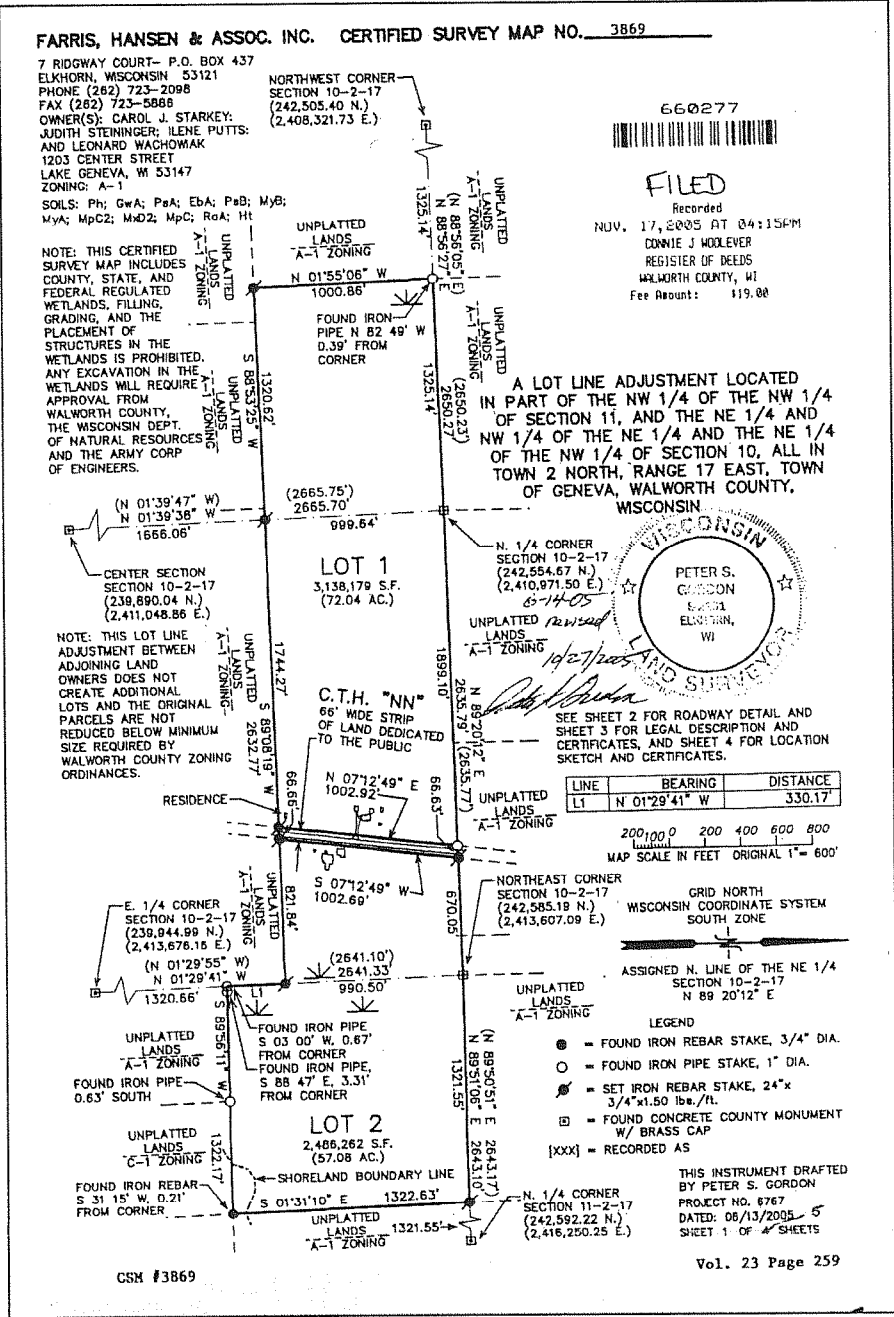

LOT 1
CSM 3869

- WORK ORDERED BY -
DAVID JOHNSON
2617 WEST ROAD
STURTEVANT, WI. 53177



NOTE: COPIES OF THIS MAP TO WHICH THE FOLLOWING CERTIFICATE WILL APPLY SHOW SURVEYOR'S ORIGINAL SEAL AND SIGNATURE IN RED INK. COPIES BY ANY OTHER MEANS MAY HAVE ALTERATIONS WHICH DO NOT REPRESENT THE SURVEYOR'S WORK PRODUCT.

I HEREBY CERTIFY THAT THIS MAP IS A TRUE AND ACCURATE REPRESENTATION OF THE LOCATION OF THE PROPOSED SHED IN RELATION TO THE BOUNDARIES OF LOT 1 OF CSM 3869 TO THE BEST OF MY PROFESSIONAL KNOWLEDGE AND BELIEF. NOTE THIS IS NOT A PLAT OF SURVEY AS DEFINED IN CHAPTER A-E 7 OF WISCONSIN ADMINISTRATIVE CODE

DATED: MARCH 26, 2008

REVISED 07-21-2008
TO SHOW SIZE & LOCATION OF
AS BUILT SHED

PETER S. GORDON RLS 2101

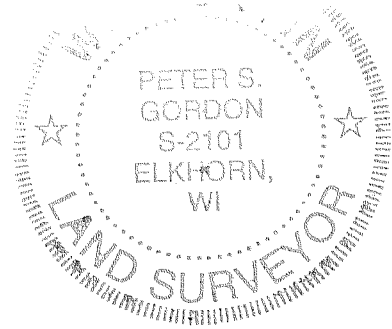

PROJECT: 6767
DATE: 03-26-2008
SHEET 1 OF 1

JAC 3869-1
JUL 18 2008

217 - 3500