

ASSIGNED THE WEST LINE OF LOT 5
N0°12'11"E

STATE TRUNK HIGHWAY 67

FARRIS, HANSEN & ASSOCIATES, INC.
ENGINEERING - ARCHITECTURE - SURVEYING
7 RIDGWAY COURT - P.O. BOX 437 - ELKHORN, WISCONSIN 53121
PHONE: (262) 723-2098 FAX: (262) 723-5886

-WORK ORDERED BY-
CHUCK FLADTEN
W4896 WHITE OAK ROAD
WILLIAMS BAY, WISCONSIN 53191

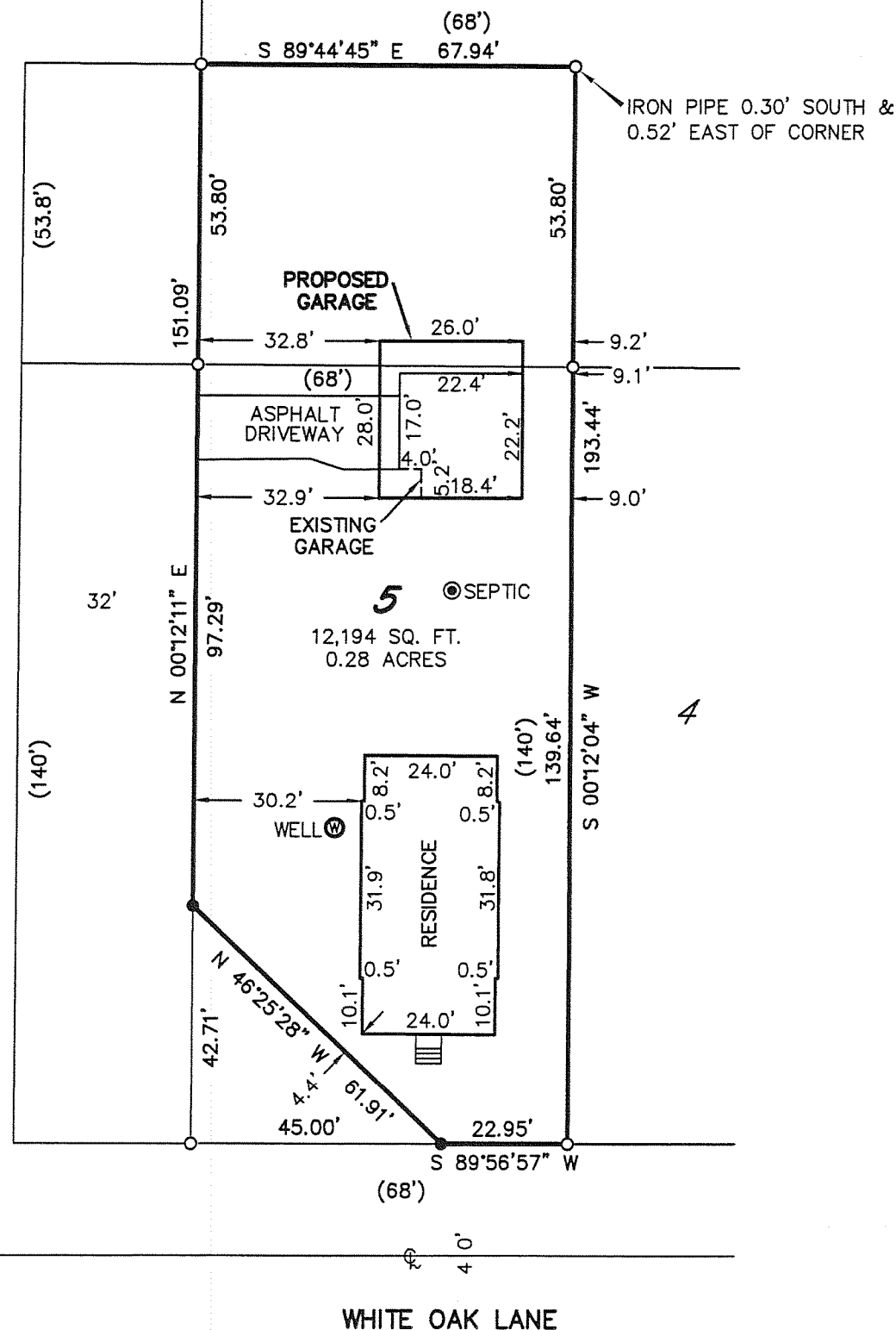

PLAT OF SURVEY OF

PLAT OF SURVEY OF LOT 5, BLOCK 1 OF FRANK A. JANUTKA LAKE VIEW SUBDIVISION, LOCATED IN SECTION 31, T 2 N, R 17 E, WALWORTH COUNTY, WISCONSIN. ALSO, PART OF OUTLOT 1 OF SAID SUBDIVISION, BEGINNING AT THE NORTHWEST CORNER OF SAID LOT 5, THENCE NORTH 53.8'; THENCE EAST 100 FEET; THENCE SOUTH 53.8 FEET; THENCE WEST 100 FEET TO THE PLACE OF BEGINNING, EXCEPTING THEREFROM LANDS DEEDED FOR HIGHWAY PURPOSES.



LEGEND
○ - FOUND IRON PIPE STAKE
● - SET IRON REBAR STAKE
(XXX) - RECORDED AS

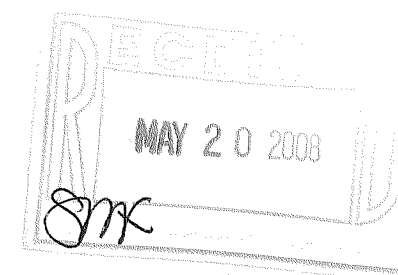

NOTE: COPIES OF THIS MAP TO WHICH THE FOLLOWING CERTIFICATE WILL APPLY SHOW THE SURVEYOR'S ORIGINAL SEAL AND SIGNATURE IN RED INK. COPIES BY ANY OTHER MEANS MAY HAVE ALTERATIONS WHICH DO NOT REPRESENT THE SURVEYOR'S WORK PRODUCT. I HEREBY CERTIFY THAT THE ABOVE DESCRIBED PROPERTY HAS BEEN SURVEYED UNDER MY DIRECTION AND THAT THE ABOVE MAP IS A TRUE REPRESENTATION THEREOF AND SHOWS THE SIZE AND LOCATION OF THE PROPERTY AND ITS EXTERIOR BOUNDARIES. THIS SURVEY IS MADE FOR THE USE OF THE PRESENT OWNERS OF THE PROPERTY, AND ALSO THOSE WHO PURCHASE, MORTGAGE, OR GUARANTEE THE TITLE THERETO WITHIN ONE YEAR FROM THE DATE HEREOF.



DATED: 4/15/2008

PETER S. GORDON

PROJECT: 7590
DATE: 04/15/2008
SHEET 1 OF 1

JLAV - 5

217-3494