

FARRIS, HANSEN & ASSOCIATES, INC.
 ENGINEERING — ARCHITECTURE — SURVEYING
 7 RIDGWAY COURT — P.O. BOX 437 — ELKHORN, WISCONSIN 53121
 PHONE: (262) 723-2098 FAX: (262) 723-5886

ASSIGNED THE EAST LINE OF BLOCK 76
 SOUTH

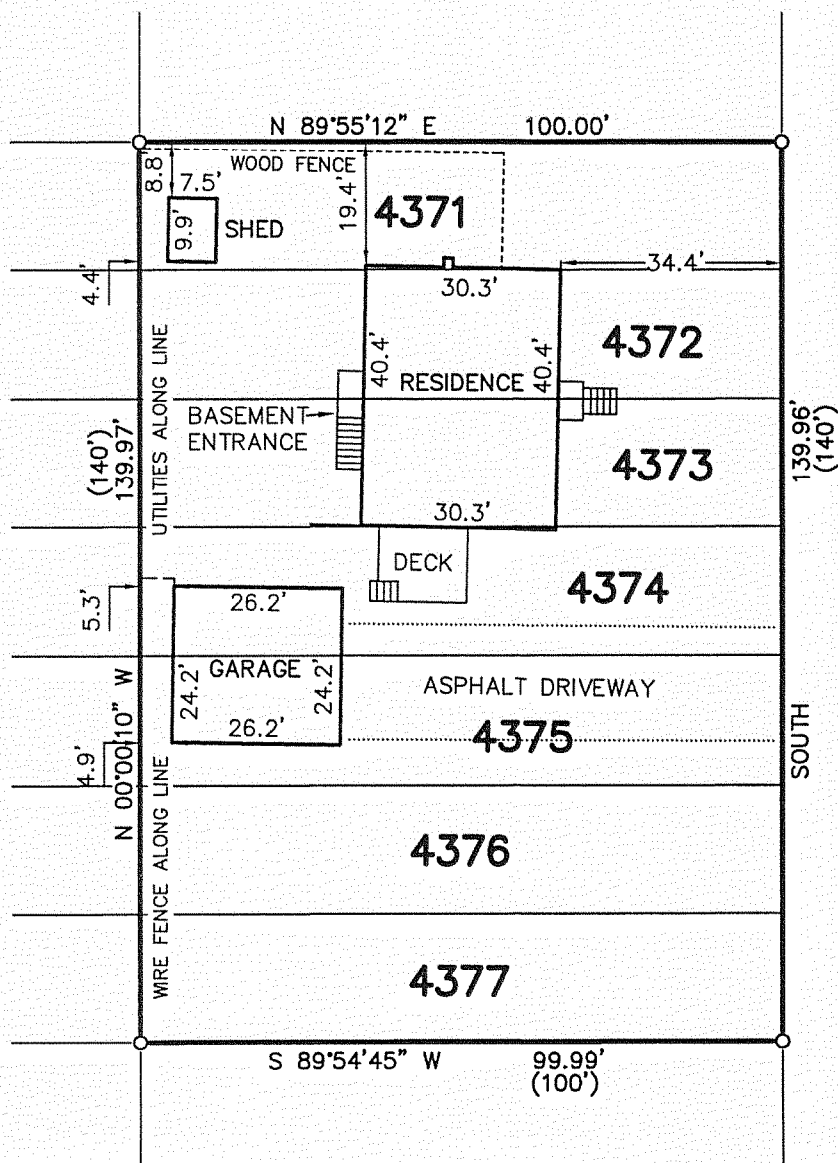

— WORK ORDERED BY —
 SHOREWEST REALTY
 623 MAIN STREET
 LAKE GENEVA, WI 53147

LEGEND
 O—FOUND IRON PIPE STAKE
 (XXX)—RECORDED AS

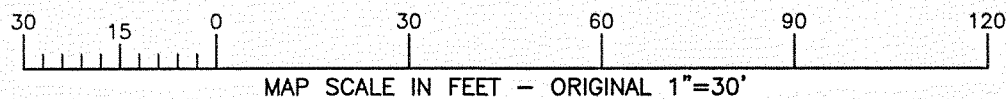

PLAT OF SURVEY

Lots 4371 through 4377, inclusive, Block 76, in Lake Como Beach Second Map, in the Town of Geneva, County of Walworth, State of Wisconsin.

Tax Key No. JLCB 00855

LEGAL DESCRIPTION OF RECORD TAKEN FROM TITLE COMMITMENT PROVIDED BY CLIENT

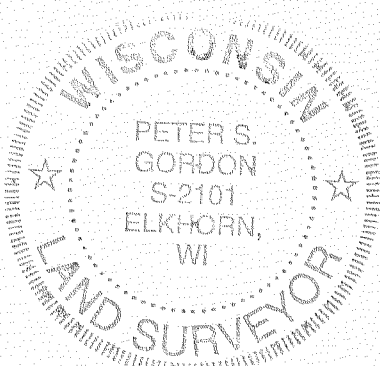

NOTE: COPIES OF THIS MAP TO WHICH THE FOLLOWING CERTIFICATE WILL APPLY SHOW THE SURVEYOR'S ORIGINAL SEAL AND SIGNATURE IN RED INK. COPIES BY ANY OTHER MEANS MAY HAVE ALTERATIONS WHICH DO NOT REPRESENT THE SURVEYOR'S WORK PRODUCT. I HEREBY CERTIFY THAT THE ABOVE DESCRIBED PROPERTY HAS BEEN SURVEYED UNDER MY DIRECTION AND THAT THE ABOVE MAP IS A TRUE REPRESENTATION THEREOF AND SHOWS THE SIZE AND LOCATION OF THE PROPERTY, ITS EXTERIOR BOUNDARIES, THE LOCATION OF ALL VISIBLE STRUCTURES, AND DIMENSIONS OF ALL PRINCIPLE BUILDINGS THEREON, BOUNDARY FENCES, APPARENT EASEMENTS, ROADWAYS, AND VISIBLE ENCROACHMENTS, IF ANY. THIS SURVEY IS MADE FOR THE USE OF THE PRESENT OWNERS OF THE PROPERTY, AND ALSO THOSE WHO PURCHASE, MORTGAGE, OR GUARANTEE THE TITLE THERETO WITHIN ONE YEAR FROM THE DATE HEREOF.

DATED: 5/6/2008

Peter S. Gordon
 PETER S. GORDON

PROJECT: 7620
 DATE: 05/06/2008
 SHEET 1 OF 1

JLCB-855
 MAY 06 2008

217-3493