

PLAT OF SURVEY  
UNIT 4-10  
GENEVA NATIONAL CONDOMINIUM  
TOWN OF GENEVA, WALWORTH COUNTY, WISCONSIN

Unit 4-10, together with said unit's undivided appurtenant interest in the common elements all in Geneva National Condominium No. 4, a condominium declared and existing under and by virtue of the Condominium Ownership Act of the State of Wisconsin and recorded by a Declaration as such condominium in the Office of the Register of Deeds for Walworth County, Wisconsin on May 24, 1990 in Volume 487 of Records, Pages 101 through 148, inclusive, as Document No. 194543, together with any and all addendums and/or amendments thereto, said condominium being located in the Town of Geneva, County of Walworth, State of Wisconsin on the real estate described in said Declaration and incorporated herein by this reference thereto.

Tax Key No. JGN 400010

LEGAL DESCRIPTION OF RECORD FROM TITLE COMMITMENT PROVIDED BY CLIENT

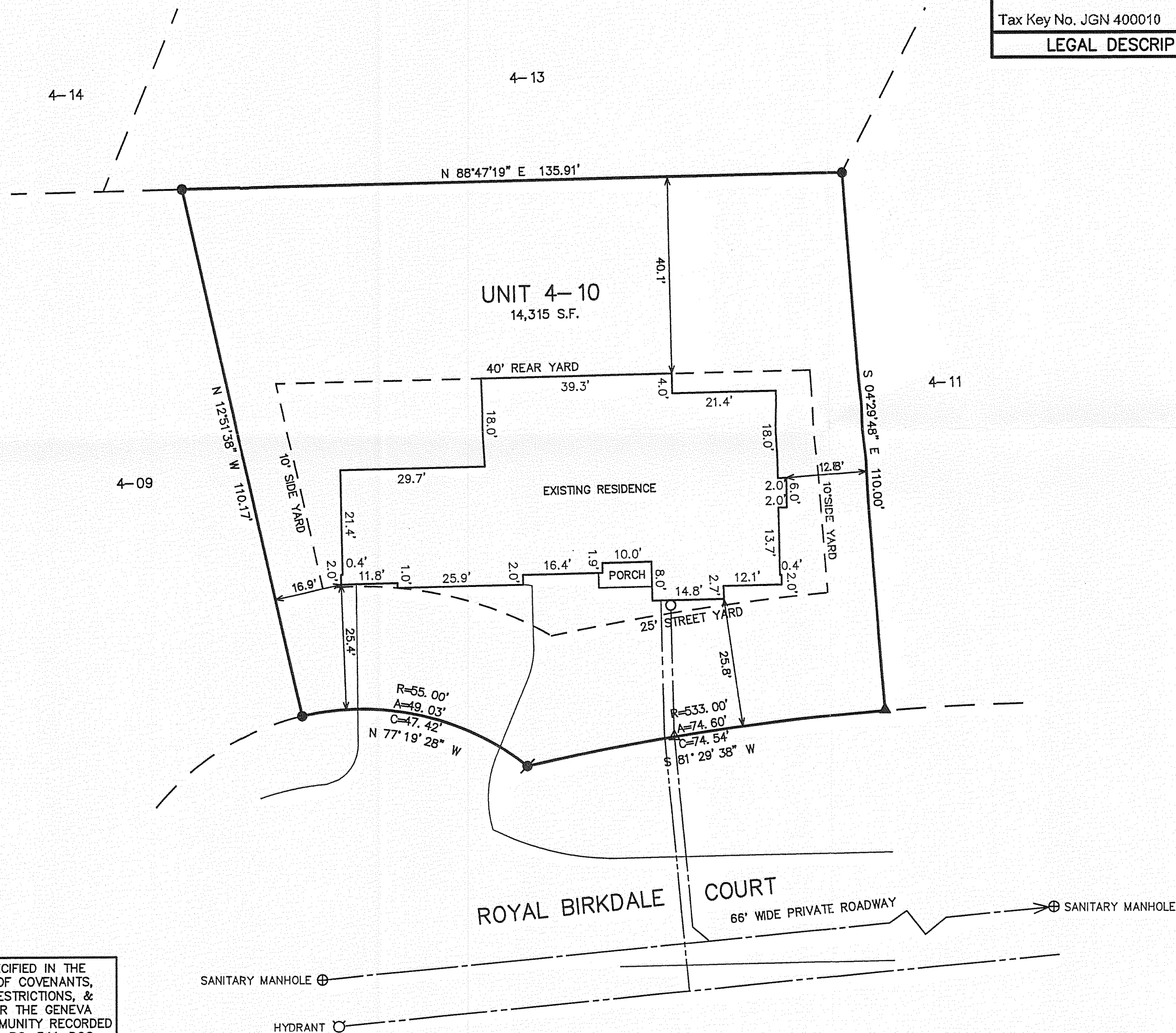

- LEGEND
- = FOUND IRON REBAR STAKE
  - ▲ = FOUND NAIL IN TREE ROOT
  - ⊙ = SET IRON REBAR STAKE
  - (XXX) = RECORDED AS

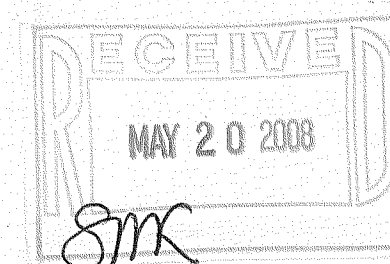

NOTE: YARDS AS SPECIFIED IN THE DECLARATION OF COVENANTS, CONDITIONS, RESTRICTIONS, & EASEMENTS FOR THE GENEVA NATIONAL COMMUNITY RECORDED VOL. 486, REC. PG. 541, DOC. # 194299.

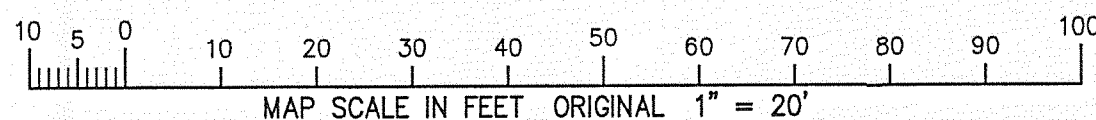

NOTE: COPIES OF THIS MAP TO WHICH THE FOLLOWING CERTIFICATE WILL APPLY SHOW THE SURVEYOR'S ORIGINAL SEAL AND SIGNATURE IN RED INK. COPIES BY ANY OTHER MEANS MAY HAVE ALTERATIONS WHICH DO NOT REPRESENT THE SURVEYOR'S WORK PRODUCT.

I HEREBY CERTIFY THAT THE ABOVE DESCRIBED PROPERTY HAS BEEN SURVEYED UNDER MY DIRECTION AND THAT THE ABOVE MAP IS A TRUE REPRESENTATION THEREOF AND SHOWS THE SIZE AND LOCATION OF THE PROPERTY, ITS EXTERIOR BOUNDARIES, THE LOCATION OF ALL VISIBLE STRUCTURES, AND DIMENSIONS OF ALL PRINCIPLE BUILDINGS THEREON, BOUNDARY FENCES, APPARENT EASEMENTS, ROADWAYS, AND VISIBLE ENCROACHMENTS, IF ANY. THIS SURVEY IS MADE FOR THE USE OF THE PRESENT OWNERS OF THE PROPERTY, AND ALSO THOSE WHO PURCHASE, MORTGAGE, OR GUARANTEE THE TITLE THERETO WITHIN ONE YEAR FROM THE DATE HEREOF.

DATED: 4/15/2008

*Peter S. Gordon*  
PETER S. GORDON

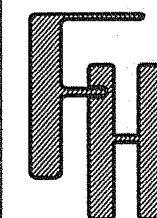

PLAT OF SURVEY

— PREPARED FOR —  
KEEFE REAL ESTATE  
P.O. BOX 460  
LAKE GENEVA, WI 53147

FARRIS, HANSEN & ASSOCIATES, INC.  
Engineering, Architecture, Surveying  
7 Ridgway Court P.O. Box 437  
ELKHORN, WISCONSIN 53121  
Office: (262) 723-2098  
Fax: (262) 723-5886

REVISIONS

PROJECT NO.  
3269.04-10.08  
DATE:  
04/14/2008  
SHEET NO.  
1 OF 1

4/14/2008 X:\Projects\3269\CONDO 04\Unit\_10\DCAD\SURVEY 20080414

JGN 4-10

217-3491