

Plat of Survey

A parcel of land described in a Warranty Deed recorded in Vol. 633 on Page 2753 as Document No. 298818 as shown below:

A parcel of land located in the SW 1/4 of Sec. 33 T. 2 N., R. 17 E., and in the N.W. 1/4 of Sec. 4 T. 1 N., R. 17 E. of Walworth County, Wisconsin, described as follows:
Commence at the NW corner of Section 4, thence South 89°54' East along the North line of Section 4, 1317.88 feet to the point of beginning, thence South 0°12' East 79.62 feet, thence South 89°54' East 165.85 feet, thence North 0°12' West 79.62 feet to the North line of Section 4, thence South 89°54' East along said North line of Section 4, 88.76 feet, thence North 0°12' West 194.98 feet to the centerline of Old Highway No. 50, thence South 72°12'40" West along the centerline of Old Highway No. 50, 367.31 feet, thence South 7°14' West 82.76 feet to the North line of Section 4, thence South 89°54' East along the North line of Section 4, 106.24 feet to the point of beginning.

Surveyed for: **Doug & Heidi Carr**
W3979 State Highway 50
Lake Geneva, Wisconsin, 53147

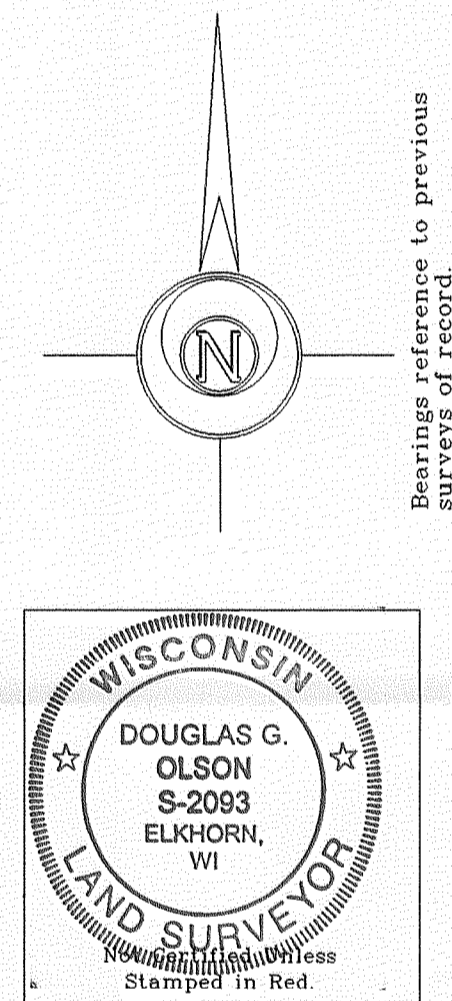

Notes: 1) This survey plat is not certified unless signed and sealed in red ink.
2) This survey is subject to Wisconsin lien laws. This Plat of Survey is the notice of intent to file lien. Lien waiver required.

Copyright © 2008 by Jensen & Olson Land Surveying, LLC.
All rights reserved. No part of this survey plat may be reproduced or transmitted in any form by any means - graphic, electronic, or mechanical, including photocopying, tracing, or information storage and retrieval systems, without permission in writing from Douglas G. Olson, Jensen & Olson Land Surveying, LLC.

I, Douglas G. Olson, Wisconsin Registered Land Surveyor, do hereby certify that this survey was performed by me or under my direction in full compliance with the owner's/agent's instructions and Chapter A-E 7 of the Wisconsin Administrative Code "Minimum Standards for Property Surveys"; and that this map is an accurate representation thereof to the best of my knowledge and belief.

Douglas G. Olson
Wisconsin Registered Land Surveyor - 2093

Survey date: March 14, 2008.
Revisions:

Scale in Feet
1" = 20'

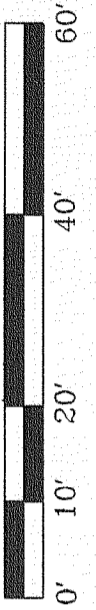

Jensen & Olson Land Surveying, LLC
45 South Wisconsin Street P.O. Box 322
Elkhorn, Wisconsin, 53121
Telephone: (262) 723-3434
Facsimile: (262) 723-8044

Legend
 ■ Found County Section Corner
 ■ Found Concrete Monument
 ● Found Iron Rod, 3/4" dia.
 ✕ Set Railroad Spike
 ✕ Utility Pole
 □ Utility Pedestal
 ■ Concrete Surface

Sheet 1 of 1 Sheets.
Job Reference Number
2008.026

2008.026

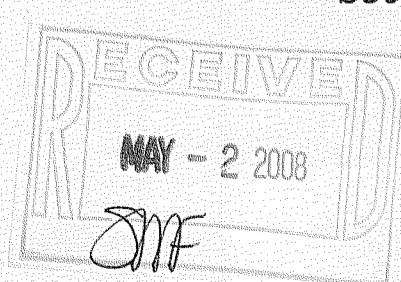
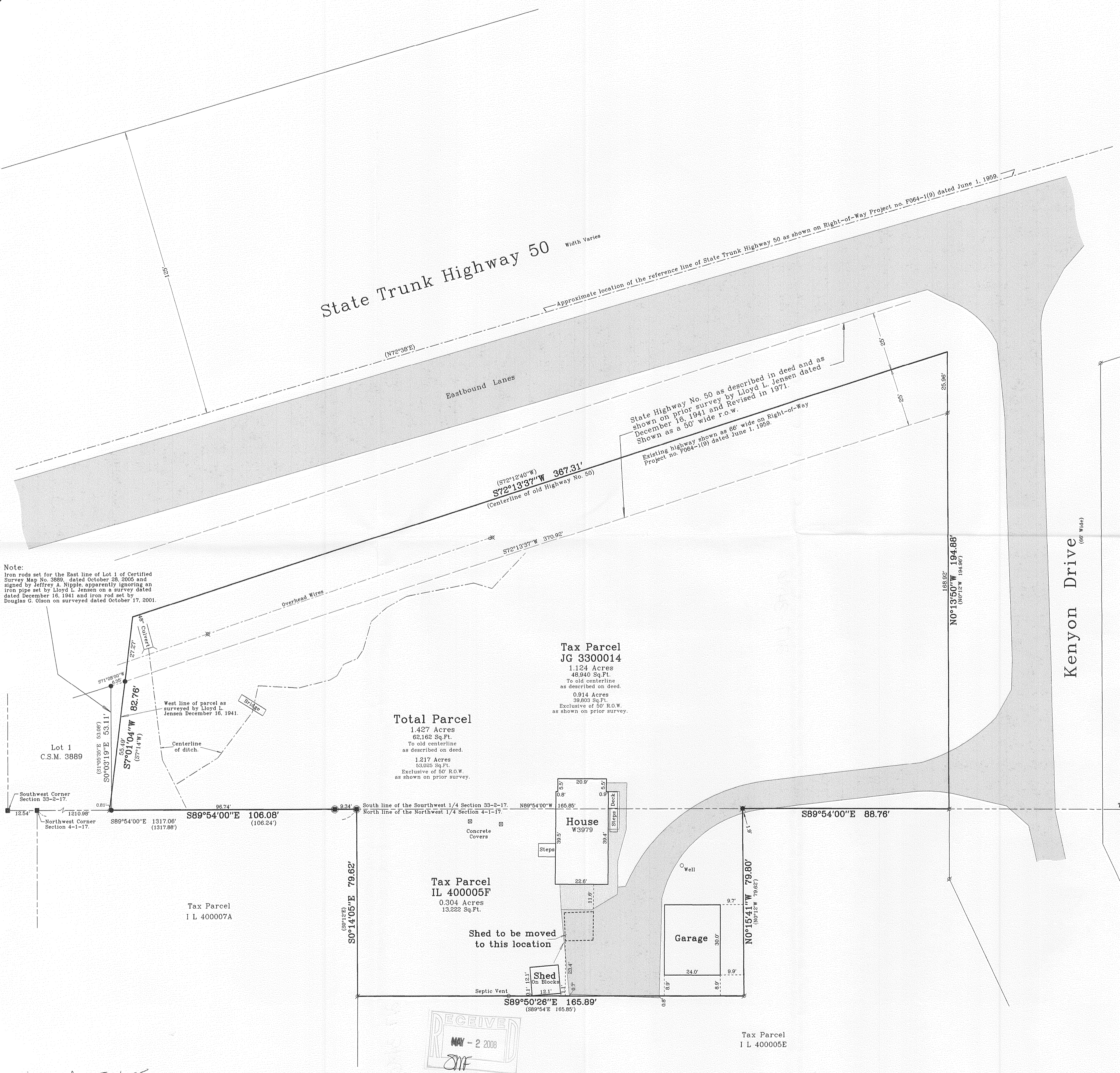

393-14 TL4-5F

207-3486