

LAND-MARK SURVEYING

Mark L. Miritz

Wisconsin Registered Land Surveyor S-2582

N9330 Knuteson Drive
Whitewater, WI 53190
Phone: (262) 495-3284
FAX : (262) 495-8421
LAND-MARKSURVEYING.COM

SITE PLAN

LOTS 11326 THRU 11330 AND LOTS
11338 THRU 11342, BLOCK 204,
LAKE COMO BEACH, A SUBDIVISION
LOCATED IN TOWN 2 NORTH, RANGE
17 EAST, GENEVA TOWNSHIP,
WALWORTH COUNTY, WISCONSIN.

OWNER: FREDERICK N. KUKLA
41W696 TAMARA DRIVE
ELGIN, IL 60123

ORDERED BY:
R & S EXPRESS CONSTRUCTION
1218 BENNETT STREET
JANESVILLE, WI 53545

SITE ADDRESS: W4118 LAKE SHORE DRIVE

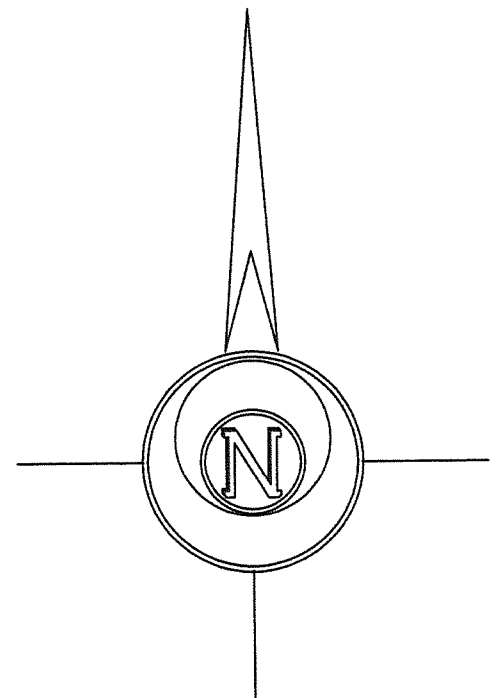
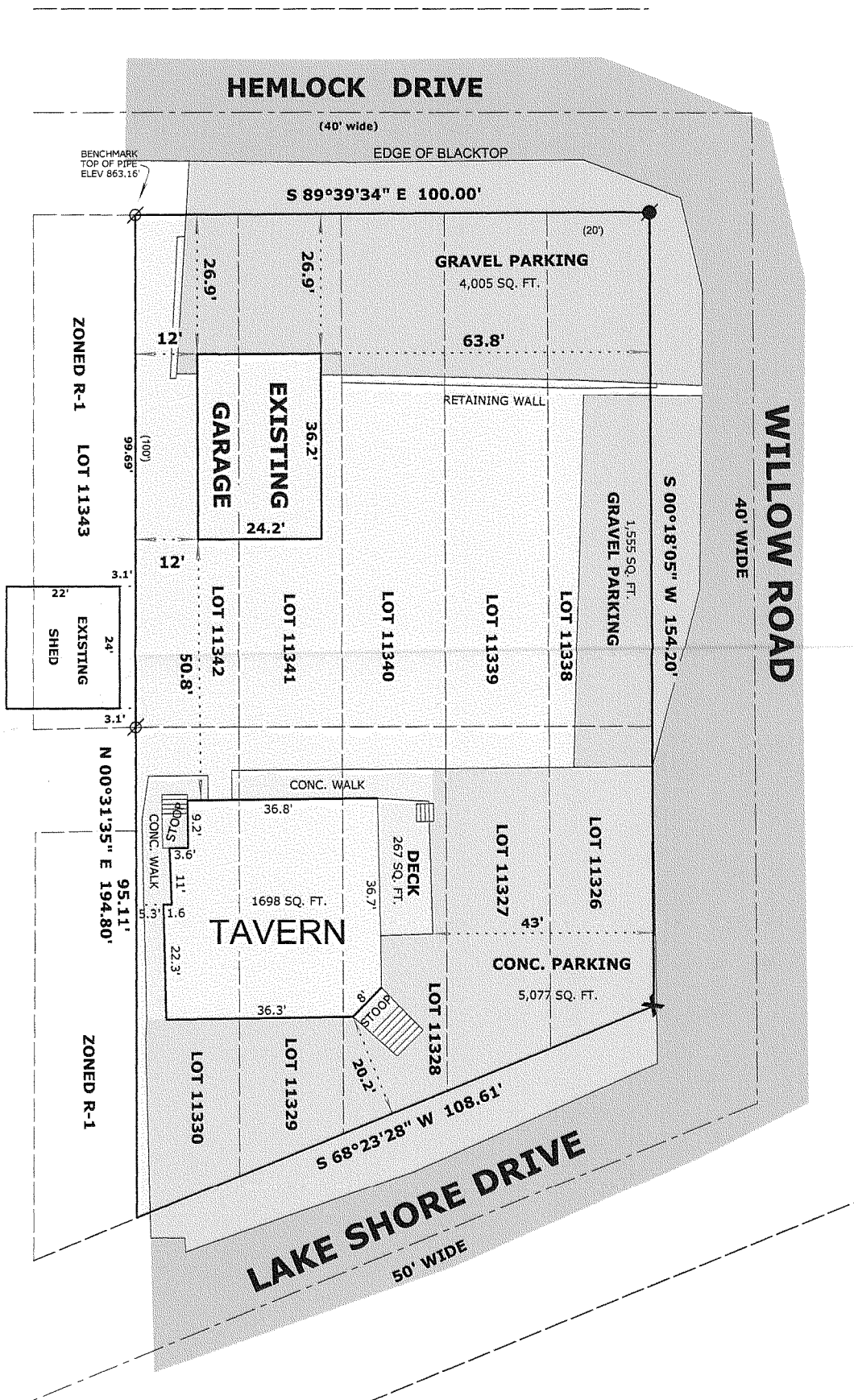

10,637 SQ. FT. TOTAL PARKING AREA
59 PARKING SPACES

TOTAL PARCEL AREA = 17,509 SQ. FT.
ZONED B-2

LEGEND

- ⊗ FOUND IRON PIPE
- FOUND IRON ROD
- x CHISEL CUT IN CONCRETE
- SET IRON ROD, 24" LONG, WEIGHING 1.5 LBS./LINEAL FT., 3/4" DIA.
- (x x) RECORDED AS DIMENSION

SCALE: 1" = 30 FEET

"I hereby certify that the above described property has been surveyed by me or under my direction and that the above map is a true representation thereof and shows the size and location of the property, its exterior boundaries, the location of all visible structures and dimensions of all principal buildings thereon, boundary fences, apparent easements, roadways and visible encroachments, if any."
"This survey is made for the use of the present owners of the property, and also those who purchase, mortgage, or guarantee the title thereto within one year from date hereof."

Mark L. Miritz
MARK L. MIRITZ
WISCONSIN REGISTERED
LAND SURVEYOR S-2582

REVISED SEPT. 5, 2007 TO SHOW PARKING AREAS
REVISED NOV. 13, 2007 TO SHOW GARAGE "AS BUILT"

DATE: AUGUST 21, 2007 JOB NO. 07.810

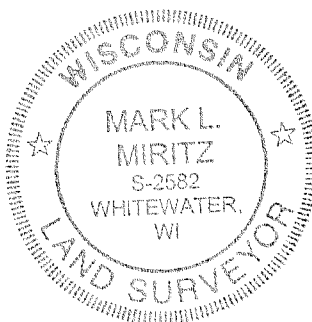
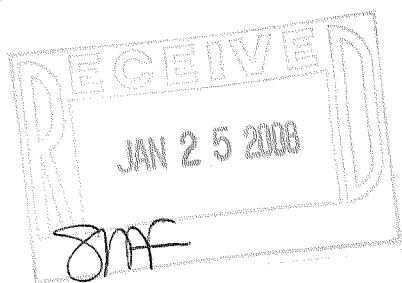

JLCB-2462

217-3471