

PREPARED FOR
SWEET & MAIER, SC
114 N. CHURCH ST.
ELKHORN WI. 53121

PLAT OF SURVEY

-OF-

LOTS 10998 THRU 11002 AND LOTS 11028, 11029 AND
THE SOUTH 1/2 OF LOT 11030 LAKE COMO BEACH
SUBDIVISION, TOWN 2 NORTH, RANGE 17 EAST,
WALWORTH COUNTY, WISCONSIN.

KROTT SURVEYING INC.

N3705 WILLOW BEND LANE
LAKE GENEVA WI. 53147
PHONE # (262)248-3697
FAX # (262)249-0639

C.L. WILLOW ROAD
(40' WIDE)

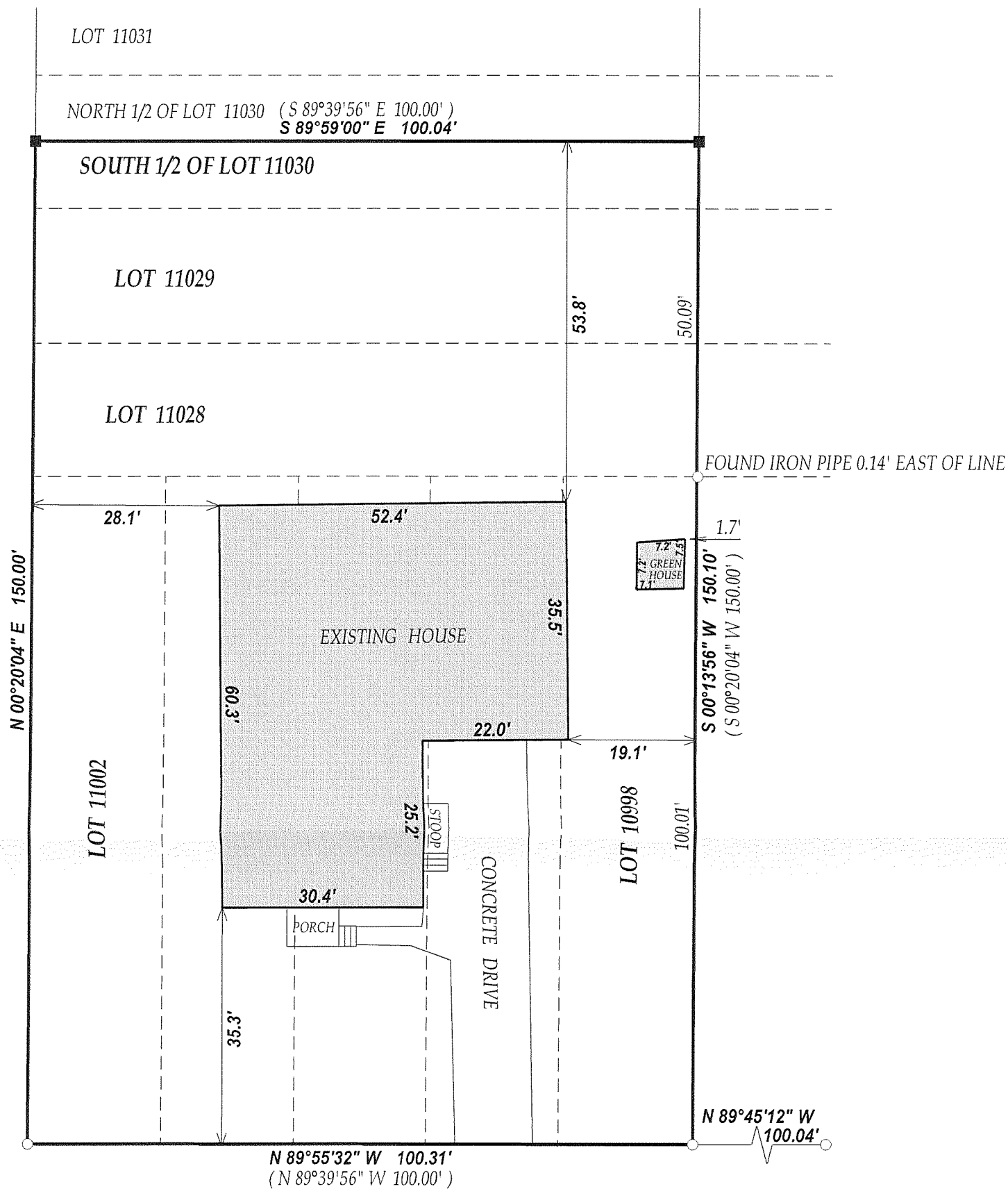

C.L. HEMLOCK ROAD

(40' WIDE)

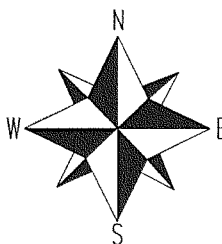

SCALE 1" = 20'

0 20 40 60

COMPARE LEGAL DESCRIPTION ABOVE AND DRAWING WITH DEED.
FOR BUILDING RESTRICTIONS AND EASEMENTS NOT SHOWN REFER
TO DEED, ABSTRACT SOURCES AND LOCAL MUNICIPAL CODES. NOTIFY
THE SURVEYOR IMMEDIATELY OF ANY DISCREPANCY.

"I hereby certify that I have surveyed the above described property and that
the above map is a true representation thereof and shows the size and
location of all visible structures, apparent easements and encroachments
if any."

This survey is made for the present owners of the property, and those who
purchase, mortgage, or guarantee the title thereto, within one year from
the date hereof.

LEGEND

○ FOUND IRON PIPE

□ FOUND IRON BAR

■ SET IRON BAR

(xx) RECORDED AS

JOB # 07-518

TAX ID # JLCB02398

DATED THIS THE 15th DAY OF NOVEMBER 2007.

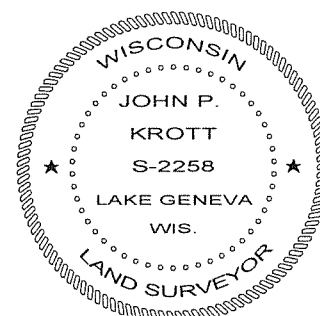

John P. Krott

JOHN KROTT S - 2258
Wisconsin Registered Land Surveyor
(original if signed in red)

217-3461