

PLAT OF SURVEY

WORK ORDERED BY
DEE BARK - DEE BARK REALTY
324 SAGE STREET
LAKE GENEVA, WI 53147

FARRIS, HANSEN & ASSOCIATES, INC.
Engineering, Architecture, Surveying
7 Ridgway Court P.O. Box 437
ELKHORN, WISCONSIN 53121
Office: (262) 723-2098
Fax: (262) 723-5886

REVISIONS
9/10/2007-KB
UPDATE TO
TITLE SPECS.

PROJECT NO.
3269.25.05
DATE:
05/10/05
SHEET NO.
1 OF 1

PLAT OF SURVEY

UNIT 25-05
GENEVA NATIONAL CONDOMINIUM
NO. 25
LOCATED IN TOWN 2 NORTH, RANGE 17 EAST
WALWORTH COUNTY, WISCONSIN

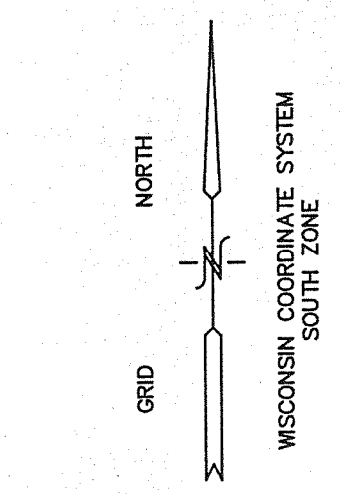

LEGEND
● = FOUND IRON REBAR STAKE
(xxx) = RECORDED AS

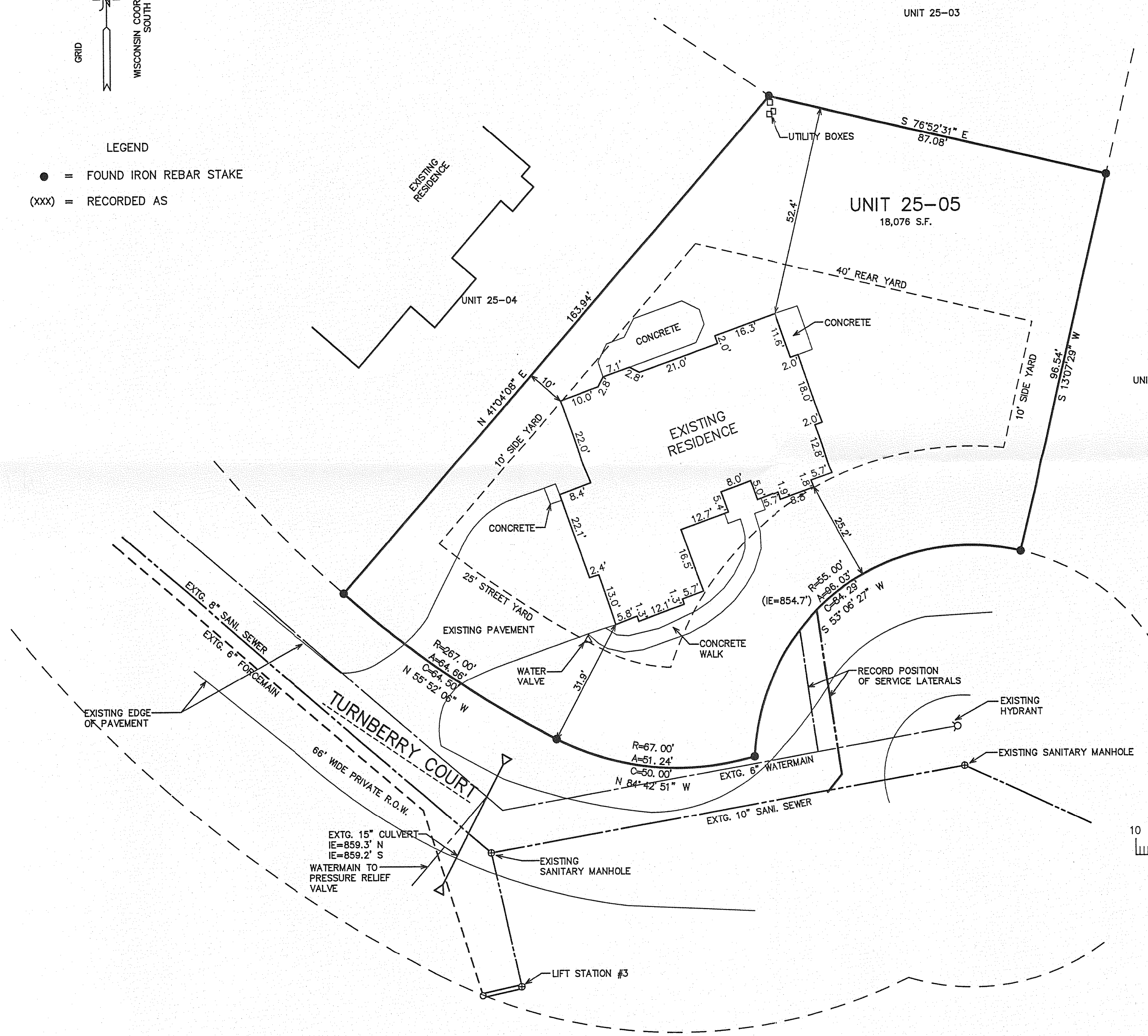

NOTE: TITLE COMMITMENT NO. 0709A0022, EXCEPTION 11 IS FOR AN EASEMENT RECORDED IN VOL. 499, ON PAGE 856, WHICH IS NOT AN EASEMENT, RATHER IS A PART OF THE LEGAL DESCRIPTION FOR GENEVA NATIONAL CONDOMINIUM NO. 31.

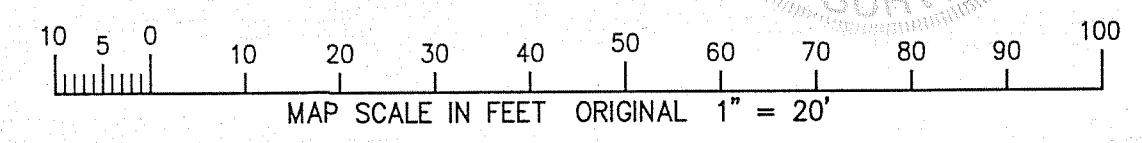
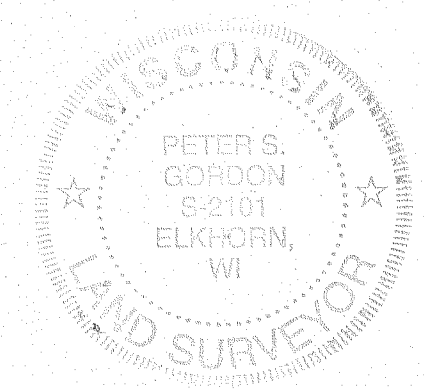
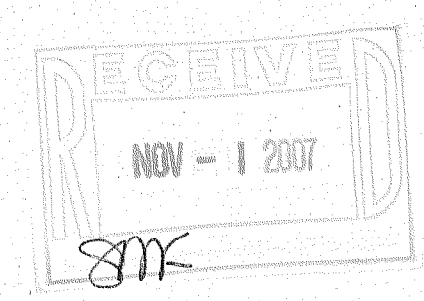

NOTE: COPIES OF THIS MAP TO WHICH THE FOLLOWING CERTIFICATE WILL APPLY SHOW THE SURVEYOR'S ORIGINAL SEAL AND SIGNATURE IN RED INK. COPIES BY ANY OTHER MEANS MAY HAVE ALTERATIONS WHICH DO NOT REPRESENT THE SURVEYOR'S WORK PRODUCT.

I HEREBY CERTIFY THAT THE ABOVE DESCRIBED PROPERTY HAS BEEN SURVEYED UNDER MY DIRECTION AND THAT THE ABOVE MAP IS A TRUE REPRESENTATION THEREOF AND SHOWS THE SIZE AND LOCATION OF THE PROPERTY, ITS EXTERIOR BOUNDARIES, THE LOCATION OF ALL VISIBLE STRUCTURES, AND DIMENSIONS OF ALL PRINCIPLE BUILDINGS THEREON, BOUNDARY FENCES, APPARENT EASEMENTS, ROADWAYS, AND VISIBLE ENCROACHMENTS, IF ANY. THIS SURVEY IS MADE FOR THE USE OF THE PRESENT OWNERS OF THE PROPERTY, AND ALSO THOSE WHO PURCHASE, MORTGAGE, OR GUARANTEE THE TITLE THERETO WITHIN ONE YEAR FROM THE DATE HEREOF.

DATED: SEPTEMBER 10, 2007

Peter S. Gordon
PETER S. GORDON

JGN 25-5

217-3456