

PREPARED FOR:
DIANE COCROFT
KEEFE REALTY
751 GENEVA PARKWAY
LAKE GENEVA WI 53147

PLAT OF SURVEY

PATHFINDER SURVEYING INC.
UNIT D W2888 KRUGER RD.
LAKE GENEVA WI. 53147

- OF -

LOTS 4286 THRU 4290, BLOCK 73 OF LAKE COMO BEACH
SUBDIVISION, LOCATED IN T2N, R.17.E. , TOWN OF GENEVA,
WALWORTH COUNTY, WISCONSIN.

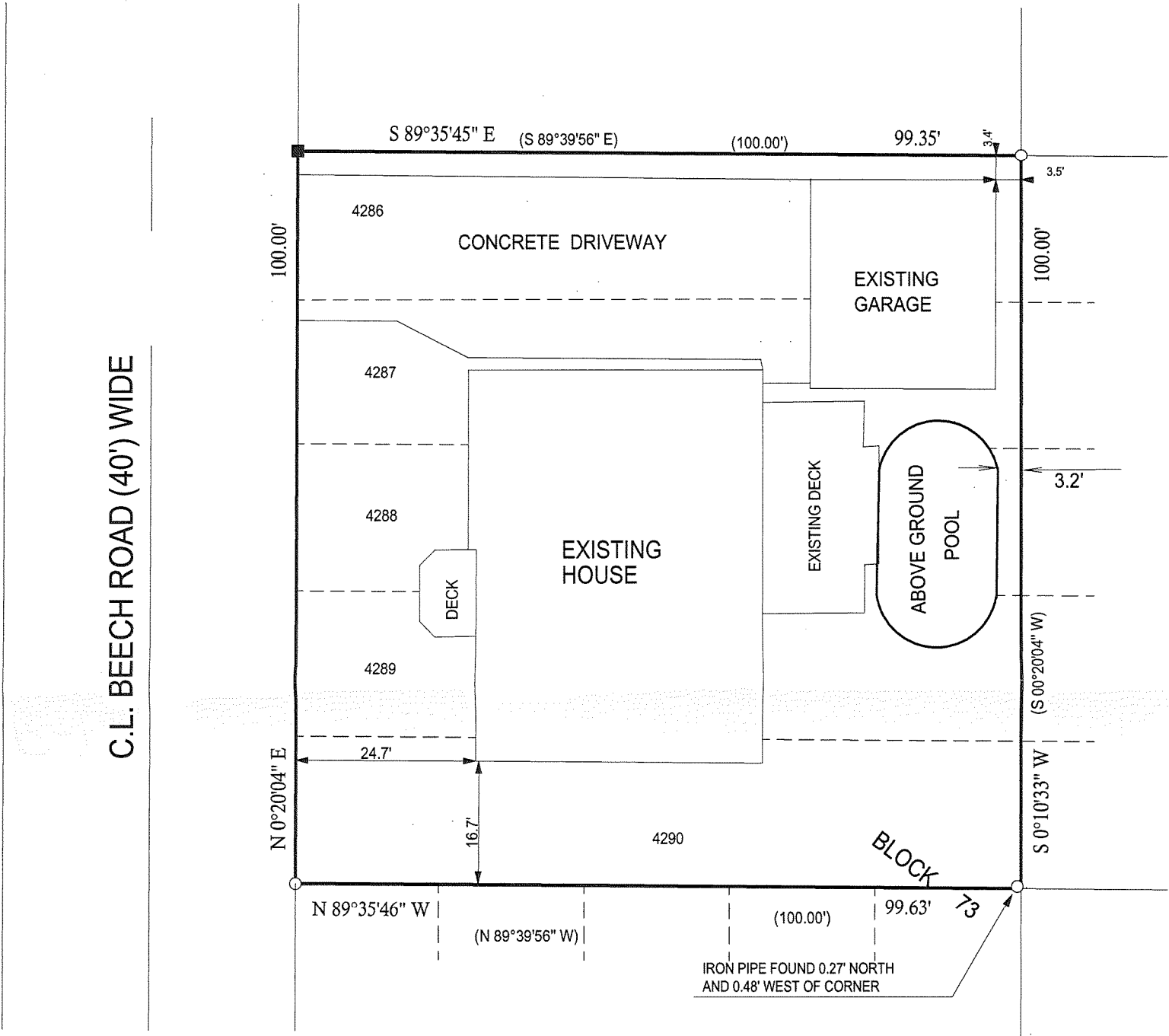

LEGEND

- () = recorded as
- = found iron bar
- = found iron pipe
- = set iron pipe
- = set iron bar
- ⊗ = power pole
- ⊕ = concrete access cover
- ⊙ = vent
- ⦿ = well

SCALE 1" = 20'

JOB # 99185

JLCB00836



"I hereby certify that I have surveyed the above described property and that the above map is a true representation thereof and shows the size and location of all visible structures, apparent easements and encroachments if any."
This survey is made for the present owners of the property, and those who purchase, mortgage, or guarantee the title thereto, within one year from the date hereof.

DATED THIS 9th, DAY OF JULY, 2007

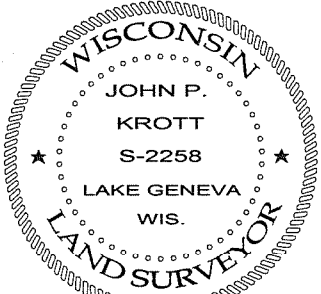

JOHN KROTT S - 2258
Wisconsin Registered Land Surveyor
(original if signed in red)

217-3449