

PREPARED FOR:
GREG POWERS
P.O. BOX 1106
LAKE GENEVA, WI 53147

PLAT OF SURVEY

-OF-

LOTS 4856 THROUGH 4865, IN BLOCK 85, OF LAKE COMO BEACH
SUBDIVISION, LOCATED IN TOWN 2 NORTH, RANGE 17 EAST, TOWN
OF GENEVA, WALWORTH COUNTY, WISCONSIN

PATHFINDER SURVEYING INC.
W2888 KRUEGER ROAD, UNIT "D"
LAKE GENEVA, WI, 53147
262-248-3697

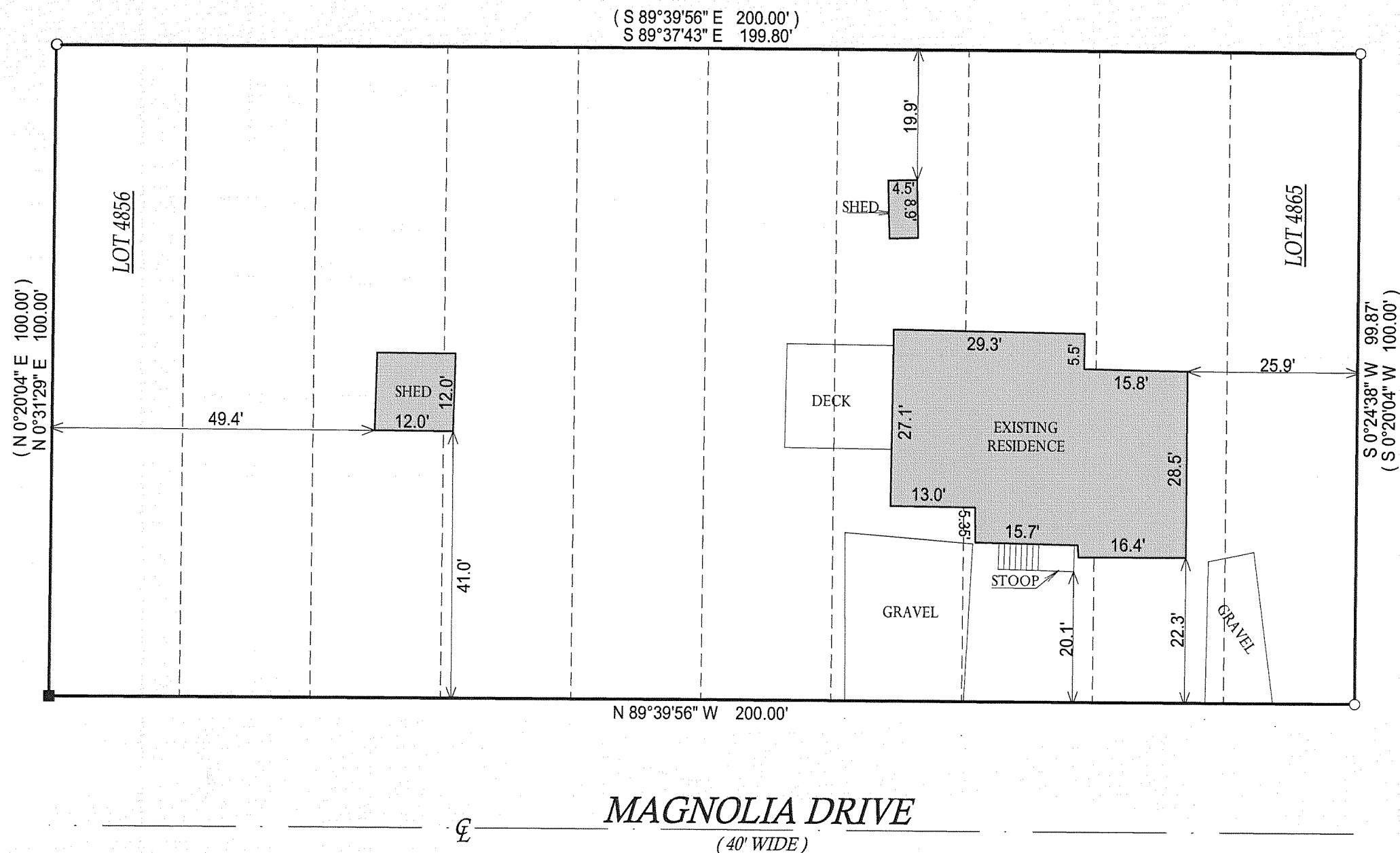

() = RECORDED AS

□ = FOUND IRON BAR

○ = FOUND IRON PIPE

● = SET IRON PIPE

■ = SET IRON BAR

SCALE: 1" = 20'

JOB #: 07-277

TAX ID #: JLCB 00966

COMPARE LEGAL DESCRIPTION ABOVE AND DRAWING WITH DEED. FOR BUILDING RESTRICTIONS AND
EASEMENTS NOT SHOWN, REFER TO DEED, ABSTRACT SOURCES AND LOCAL MUNICIPAL CODES. NOTIFY
THE SURVEYOR IMMEDIATELY OF ANY DISCREPANCY.

"I hereby certify that the above described property was surveyed under
my supervision and that the above map, to the best of my knowledge and
belief, is a true representation thereof and shows the size and location of
all visible structures, apparent easements and encroachments if any."
This survey is made for the present owners of the property, and those
who purchase, mortgage, or guarantee the title thereto, within one year
from the date hereof.

NOTE: BASIS OF BEARING IS RECORD PLAT OF
LAKE COMO BEACH SUBDIVISION

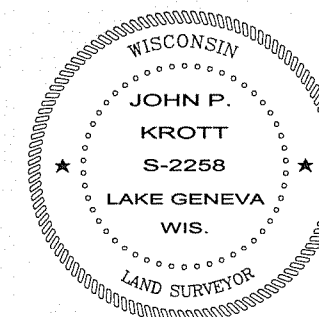
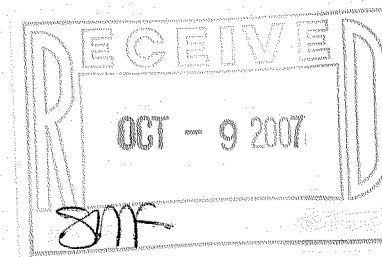

John P. Krott
JOHN KROTT S - 2258
Wisconsin Registered Land Surveyor
(original if signed in red)

DATED THE 25th DAY OF JUNE, 2007.

217-3443