

PREPARED FOR:
 MAIA WILSON
 LAKE GENEVA AREA REALTY, INC.
 101 BROAD ST. STE C3
 LAKE GENEVA, WI 53147

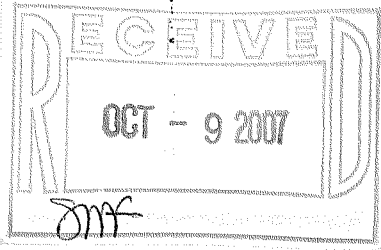

PATHFINDER SURVEYING, INC.
 W2888 KRUEGER RD.
 LAKE GENEVA, WI, 53147
 262-248-3697

PLAT OF SURVEY

- OF -

LOT 1 CERTIFIED SURVEY MAP NO. 1402 LOCATED IN THE NORTHEAST 1/4 AND THE NORTHWEST 1/4 OF SECTION 13, T.2.N. R.17.E., WALWORTH COUNTY, WISCONSIN. EXCEPTING THERE FROM PART OF LOT 1 OF SAID CERTIFIED SURVEY MAP NO. 1402, DESCRIBED AS FOLLOWS: BEGINNING AT THE SOUTHWEST CORNER OF LOT 1; THENCE N00°53'50" W 50.00 FEET; THENCE N 80°16'40" E 303.66 FEET; THENCE S 00°52'30" E 94.90 FEET; THENCE S 88°46'50" W 300.03 FEET TO THE POINT OF BEGINNING.

FOUND IRON PIPE
 ONLINE & 2.00 FEET
 SOUTH OF CORNER
 TREE AT CORNER

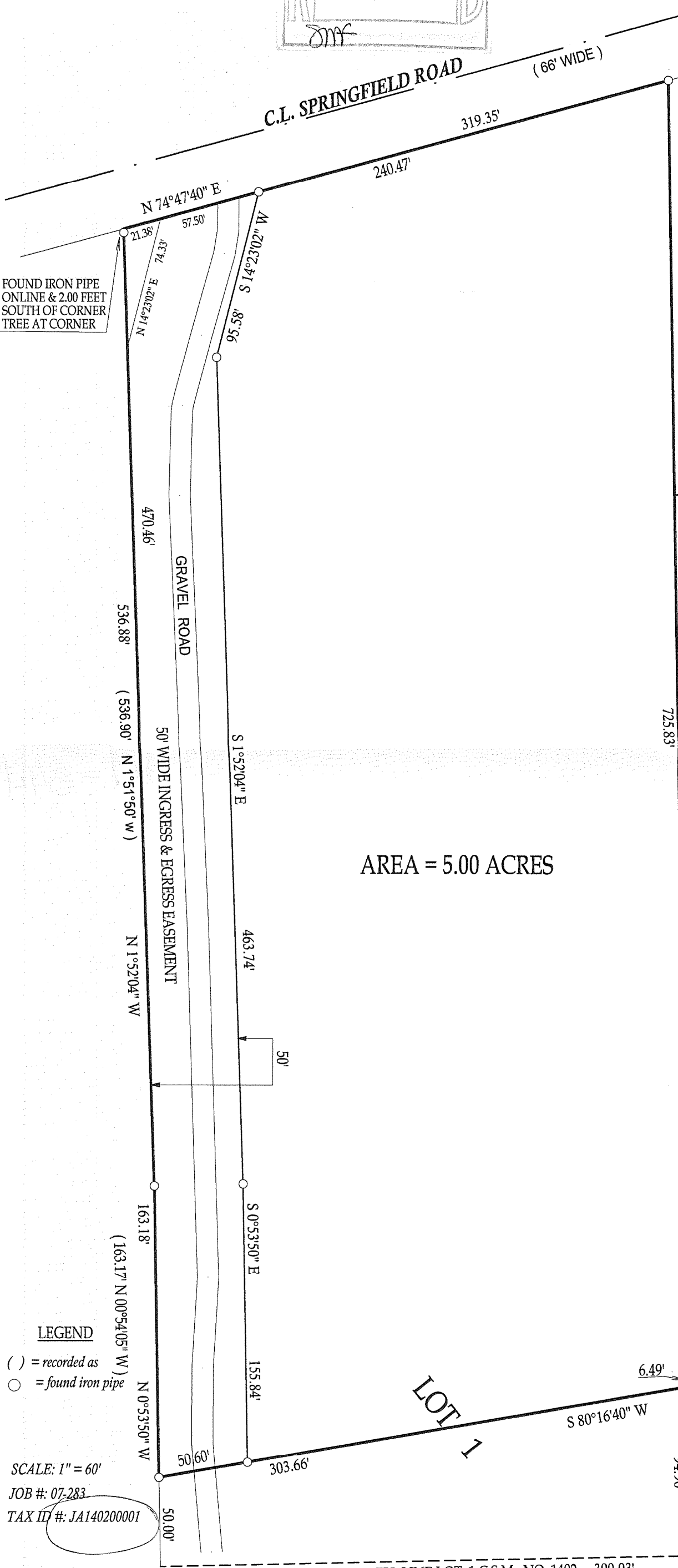

EXISTING BUILDING

AREA = 5.00 ACRES

"I hereby certify that I have surveyed the above described property and that the above map, to the best of my knowledge and belief, is a true representation thereof and shows the size and location of all visible structures, apparent easements and encroachments if any." This survey is made for the present owners of the property, and those who purchase, mortgage, or guarantee the title thereto, within one year from the date hereof.

LEGEND
 () = recorded as
 ○ = found iron pipe

SCALE: 1" = 60'
 JOB #: 07-283
 TAX ID #: JA140200001

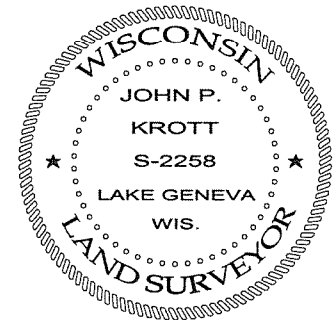

John P. Krott
 JOHN KROTT S - 2258
 Wisconsin Registered Land Surveyor
 (original if signed in red)

DATED THIS 27th, DAY OF JUNE, 2007

217-34211