

WORK ORDERED BY:  
ASSOCIATED CAPITAL LLC  
C/O ALEX ALCOER  
P.O. BOX 336  
LAKE GENEVA, WI 53147

FARRIS, HANSEN & ASSOCIATES, INC.  
Engineering, Architecture, Surveying  
7 Ridgeway Court P.O. Box 437  
ELKHORN, WISCONSIN 53121  
Office: (262) 723-2098  
Fax: (262) 723-5886

REVISIONS  
11/29/2005  
UPDATE TO  
CURRENT TITLE  
SPECS.  
8/17/2007-KB  
UPDATE TO  
CURRENT TITLE  
SPECS.

PROJECT NO.  
3269.04.25  
DATE:  
07/24/03  
SHEET NO.  
1 OF 1

# PLAT OF SURVEY

UNIT 4-25  
GENEVA NATIONAL CONDOMINIUM  
NO. 4

LOCATED IN TOWN 2 NORTH, RANGE 17 EAST  
WALWORTH COUNTY, WISCONSIN

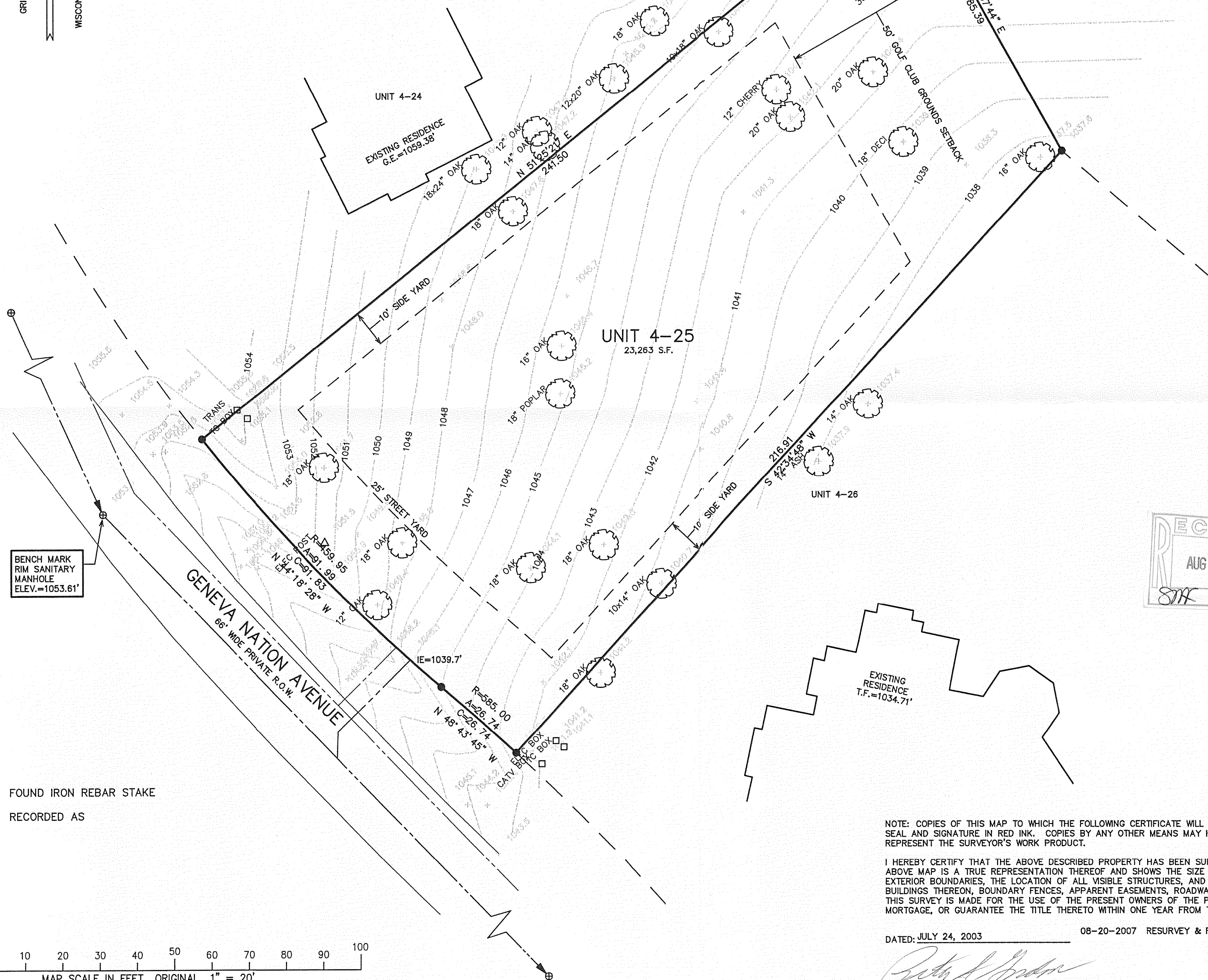
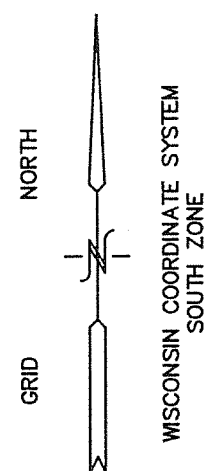

BENCH MARK  
RIM SANITARY  
MANHOLE  
ELEV.=1053.61'

● = FOUND IRON REBAR STAKE  
(xxx) = RECORDED AS

MAP SCALE IN FEET ORIGINAL 1" = 20'

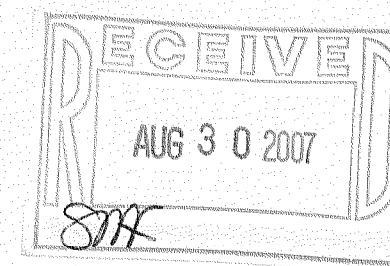

NOTE: COPIES OF THIS MAP TO WHICH THE FOLLOWING CERTIFICATE WILL APPLY SHOW THE SURVEYOR'S ORIGINAL SEAL AND SIGNATURE IN RED INK. COPIES BY ANY OTHER MEANS MAY HAVE ALTERATIONS WHICH DO NOT REPRESENT THE SURVEYOR'S WORK PRODUCT.

I HEREBY CERTIFY THAT THE ABOVE DESCRIBED PROPERTY HAS BEEN SURVEYED UNDER MY DIRECTION AND THAT THE ABOVE MAP IS A TRUE REPRESENTATION THEREOF AND SHOWS THE SIZE AND LOCATION OF THE PROPERTY, ITS EXTERIOR BOUNDARIES, THE LOCATION OF ALL VISIBLE STRUCTURES, AND DIMENSIONS OF ALL PRINCIPLE BUILDINGS THEREON, BOUNDARY FENCES, APPARENT EASEMENTS, ROADWAYS, AND VISIBLE ENCROACHMENTS, IF ANY. THIS SURVEY IS MADE FOR THE USE OF THE PRESENT OWNERS OF THE PROPERTY, AND ALSO THOSE WHO PURCHASE, MORTGAGE, OR GUARANTEE THE TITLE THERETO WITHIN ONE YEAR FROM THE DATE HEREOF.

DATED: JULY 24, 2003 08-20-2007 RESURVEY & RECERTIFICATION

PETER S. GORDON

217-3433

JGN 4-25