

PLAT OF SURVEY



FOR: DANIEL KLODZIN
DATE: JANUARY 10, 2007

Engineers Land Surveyors Environmental Scientists
W232 S7530 BIG BEND DR. BIG BEND, WI 53103 (262)662-4292

DESCRIPTION: LOT 18 OF WILDWOOD, A SUBDIVISION LOCATED IN THE
NORTHWEST 1/4 AND NORTHEAST 1/4 OF SECTION 34, TOWN 2 NORTH,
RANGE 17 EAST, TOWN OF GENEVA, WALWORTH COUNTY, WISCONSIN.

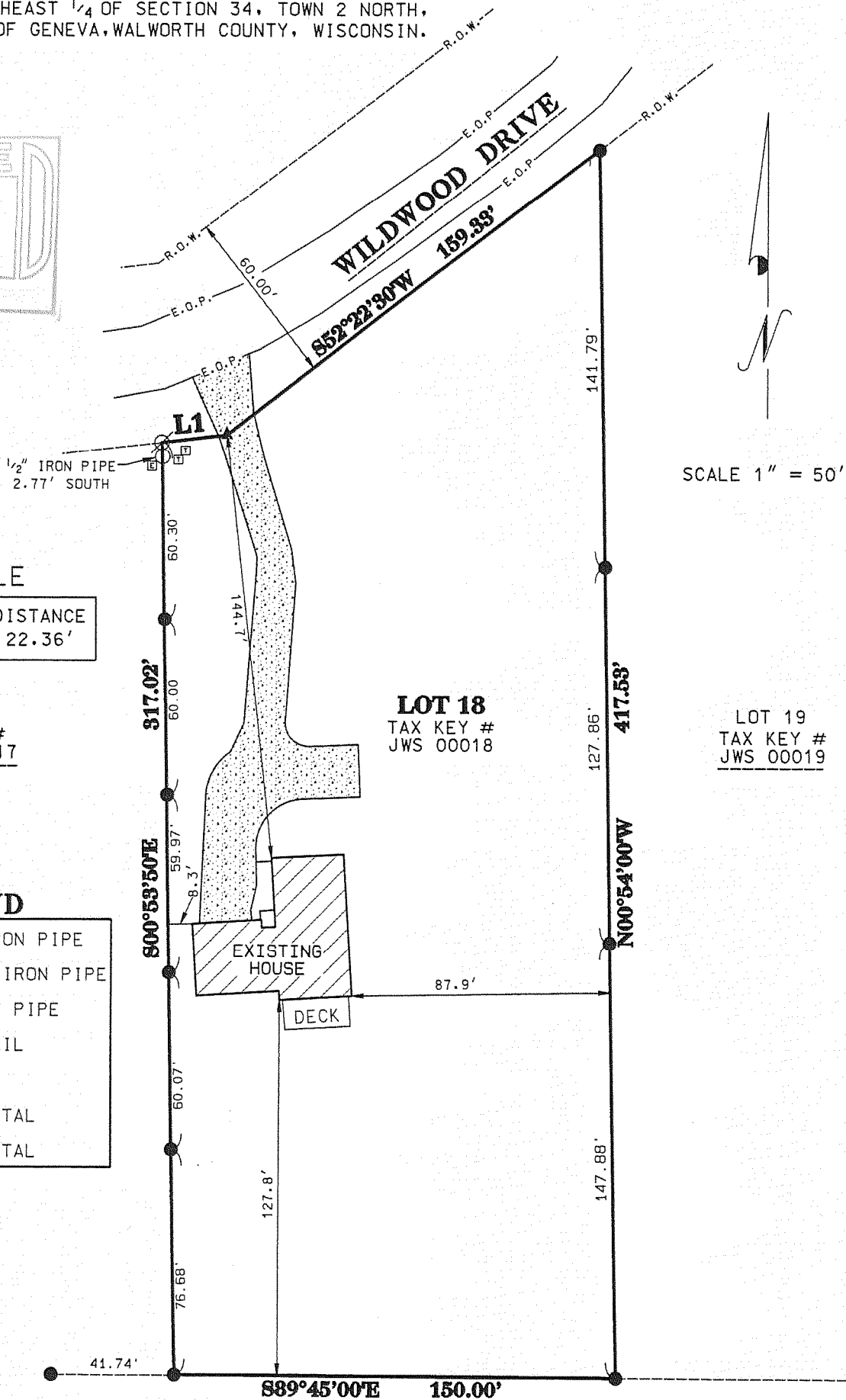
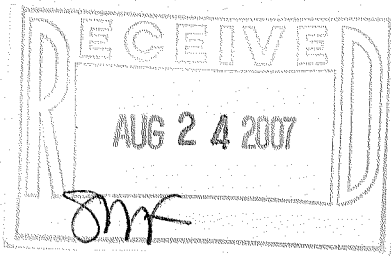

LINE TABLE

LINE #	BEARING	DISTANCE
L1	S83°22'30"W	22.36'

LOT 17
TAX KEY#
JWS 00017

LOT 18
TAX KEY #
JWS 00018

LOT 19
TAX KEY #
JWS 00019

LEGEND

- 1" FOUND IRON PIPE
- 0.5" FOUND IRON PIPE
- ⊗ 1" SET IRON PIPE
- ▲ SET "PK" NAIL
- CONCRETE
- ▣ TELE. PEDESTAL
- ▢ ELEC. PEDESTAL

I MICHAEL A. GREESON, R.L.S. # 2770 HEREBY
CERTIFY THAT THIS SURVEY WAS MADE IN
ACCORDANCE WITH THE MINIMUM STANDARDS FOR
PROPERTY SURVEYS (CHAPTER A-E7) STATE OF
WISCONSIN AND HAS BEEN PREPARED UNDER MY
DIRECTION AND CONTROL AND IS CORRECT TO THE
BEST OF MY KNOWLEDGE AND BELIEF.

Michael A. Greeson

MICHAEL A. GREESON, R.L.S. # 2770
RSV# 07006 SURVEY

