

Plat of Survey

of
Lots 11 and 12 of Block 25 of Sunset Hills (Unit "B"),
a subdivision located in the Southwest 1/4 of Section 33,
Town 2 North, Range 17 East, Town of Geneva,
Walworth County, Wisconsin.

Surveyed for: **Shorewest Realtors**
623 West Main Street
Lake Geneva, Wisconsin. 53147

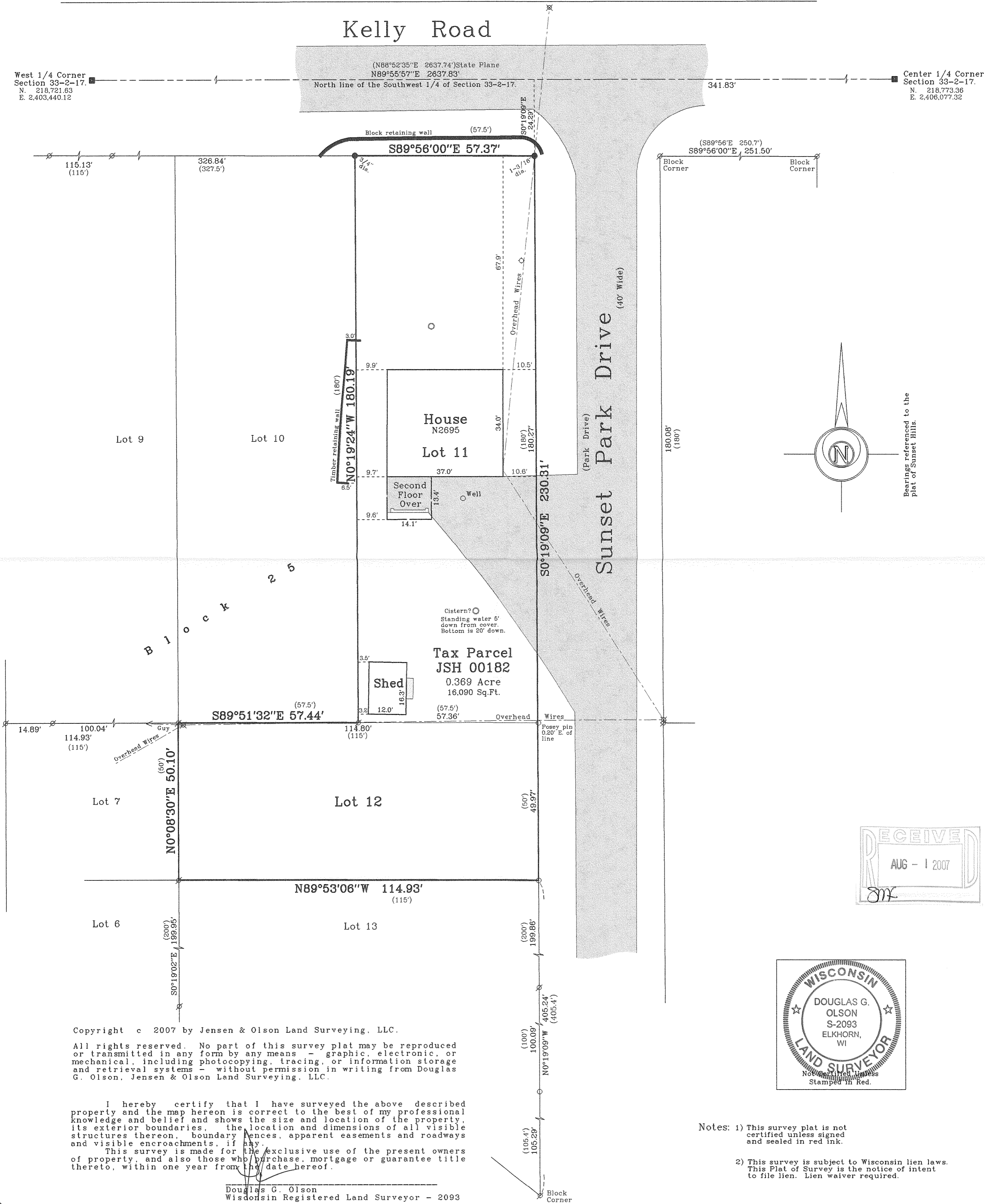

Copyright © 2007 by Jensen & Olson Land Surveying, LLC.
All rights reserved. No part of this survey plat may be reproduced or transmitted in any form by any means - graphic, electronic, or mechanical, including photocopying, tracing, or information storage and retrieval systems - without permission in writing from Douglas G. Olson, Jensen & Olson Land Surveying, LLC.

I hereby certify that I have surveyed the above described property and the map hereon is correct to the best of my professional knowledge and belief and shows the size and location of the property, its exterior boundaries, the location and dimensions of all visible structures thereon, boundary fences, apparent easements and roadways and visible encroachments, if any.
This survey is made for the exclusive use of the present owners of property, and also those who purchase, mortgage or guarantee title thereto, within one year from the date hereof.

Douglas G. Olson
Wisconsin Registered Land Surveyor - 2093

Notes: 1) This survey plat is not certified unless signed and sealed in red ink.
2) This survey is subject to Wisconsin lien laws. This Plat of Survey is the notice of intent to file lien. Lien waiver required.

2007.019

Sheet 1 of 1 Sheets
Job Reference Number
2007.019

Legend
■ Found County Section Corner
○ Found Iron Pipe
○ Found Posey Pin
● Set Iron Rod, dia. shown
() Recorded Information
⊗ Utility Pole
○ Concrete Cover ⊕ Septic Vent
▨ Asphalt Surface ▨ Concrete



Jensen & Olson Land Surveying, LLC
45 South Wisconsin Street P.O. Box 322
Elkhorn, Wisconsin. 53121
Telephone (262) 723-3434
Facsimile (262) 723-8044

Scale in Feet
1" = 20'
0' 10' 20' 40'

Survey Date: March 22, 2007
Revisions:

JSH-182

217-3427