

# PLAT OF SURVEY

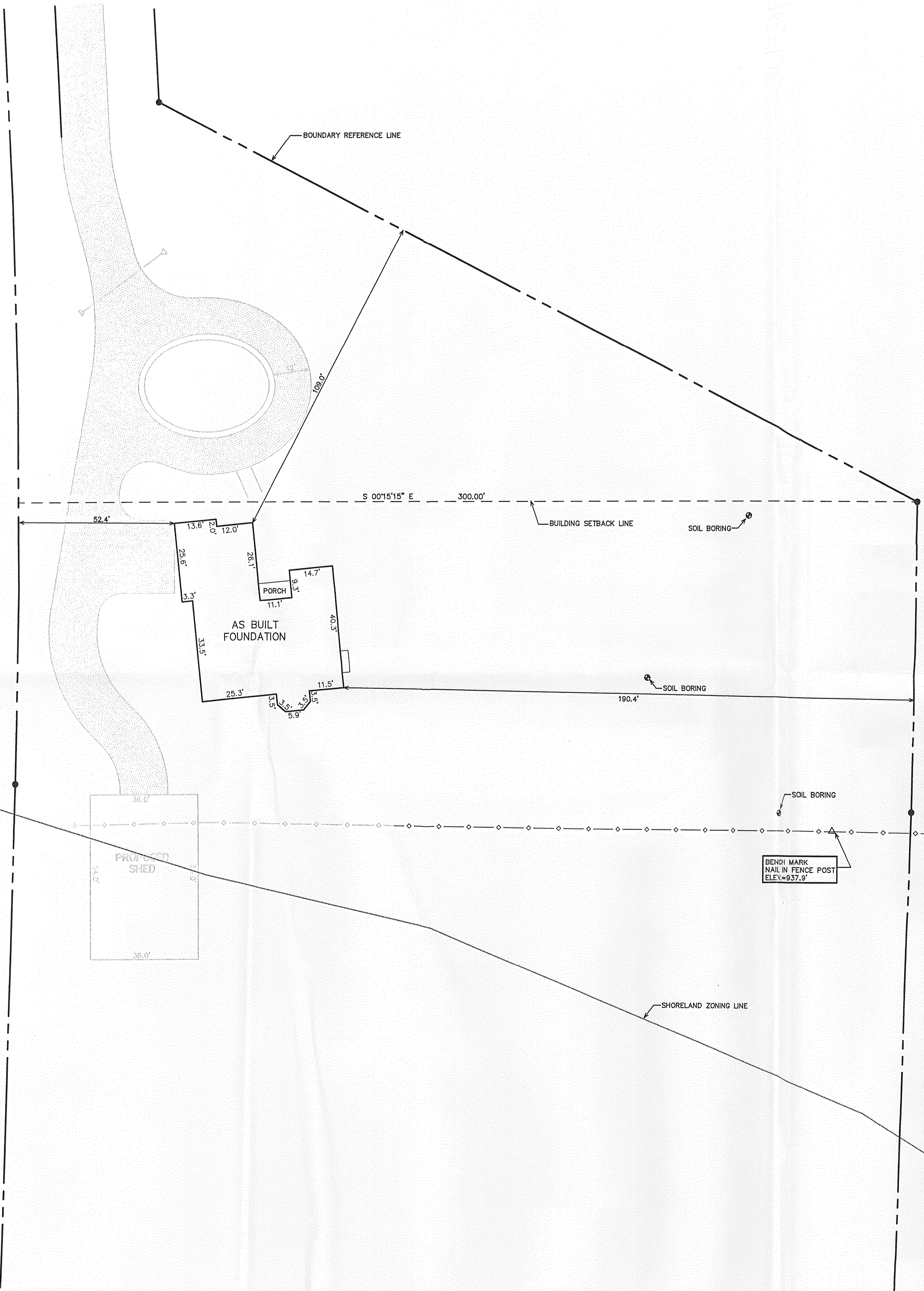

**FARRIS, HANSEN & ASSOC. INC. CERTIFIED SURVEY MAP NO. \_\_\_\_\_**  
 7 RIDGWAY COURT - P.O. BOX 437  
 ELKHORN, WISCONSIN 53121  
 PHONE (262) 723-2098  
 FAX (262) 723-5886  
 OWNER(S):  
 WILLARD PAFENFUS  
 J. PAFENFUS  
 W2970 SPRINGFIELD ROAD  
 LAKE GENEVA, WI 53147  
 ZONING: C-2  
 SOILS: MyC2; MyB; Mwd2; Ww

**LOCATED IN PART OF THE NE 1/4 AND SE 1/4 OF THE NE 1/4 OF SECTION 14, TOWN 2 NORTH, RANGE 17 EAST, TOWN OF GENEVA, WALWORTH COUNTY, WISCONSIN**

**LOT 1**  
 243,018 S.F.  
 5.58 AC.  
 (241,344 S.F.  
 5.54 AC. EXCEPTING ROAD R.O.W.)

**LEGEND**  
 ● = SET IRON REBAR STAKE, 24"x 3/4"x1.50 lbs./ft.  
 □ = FOUND CONCRETE COUNTY MONUMENT W/ BRASS CAP  
 [XXX] = RECORDED AS  
 ● = SOIL BORING LOCATION

**NOTE: SEE CURVE DATA TABLE ON SHEET 3.**

**THIS INSTRUMENT DRAFTED BY PETER S. GORDON  
 PROJECT NO. 7153  
 DATED: 12/21/2006  
 SHEET 1 OF 3 SHEETS**

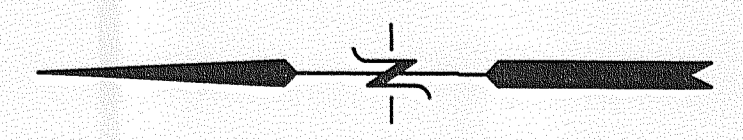
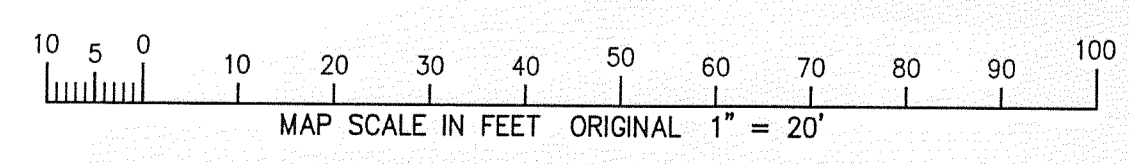

NOTE: COPIES OF THIS MAP TO WHICH THE FOLLOWING CERTIFICATE WILL APPLY SHOW THE SURVEYOR'S ORIGINAL SEAL AND SIGNATURE IN RED INK. COPIES BY ANY OTHER MEANS MAY HAVE ALTERATIONS WHICH DO NOT REPRESENT THE SURVEYOR'S WORK PRODUCT.

I HEREBY CERTIFY THAT THE ABOVE DESCRIBED PROPERTY HAS BEEN SURVEYED UNDER MY DIRECTION AND THAT THE ABOVE MAP IS A TRUE REPRESENTATION THEREOF AND SHOWS THE SIZE AND LOCATION OF THE PROPERTY AND ITS EXTERIOR BOUNDARIES. THIS SURVEY IS MADE FOR THE USE OF THE PRESENT OWNERS OF THE PROPERTY, AND ALSO THOSE WHO PURCHASE, MORTGAGE, OR GUARANTEE THE TITLE THERETO WITHIN ONE YEAR FROM THE DATE HEREOF.

DATE: FEBRUARY 14, 2007  
 REVISIONS: 05-23-2007 TO SHOW SIZE & LOCATION OF AS BUILT FOUNDATION

*Peter S. Gordon*  
 PETER S. GORDON R.L.S. 2101

WORK ORDERED BY -  
 JIANE SCHROEDER  
 437 RIDGWAY COURT  
 OFFORDVILLE, WI 53576

**FARRIS, HANSEN & ASSOCIATES, INC.**  
 ENGINEERING - ARCHITECTURE - SURVEYING  
 7 RIDGWAY COURT P.O. BOX 437  
 ELKHORN, WISCONSIN 53121  
 OFFICE: (262) 723-2098 FAX: (262) 723-5886

REVISIONS

PROJECT NO. 7153  
 DATE 02/14/2007  
 SHEET NO. 1 OF 1

JA4035-1

217-3419