

PLAT OF SURVEY

LOT 23 OF LAKE FOREST ESTATES

LOCATED IN PART OF SECTIONS 26, 27, AND 35 OF TOWN 2 NORTH,
RANGE 17 EAST, TOWN OF GENEVA, WALWORTH COUNTY, WISCONSIN

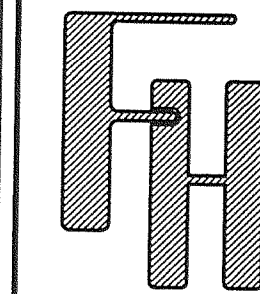
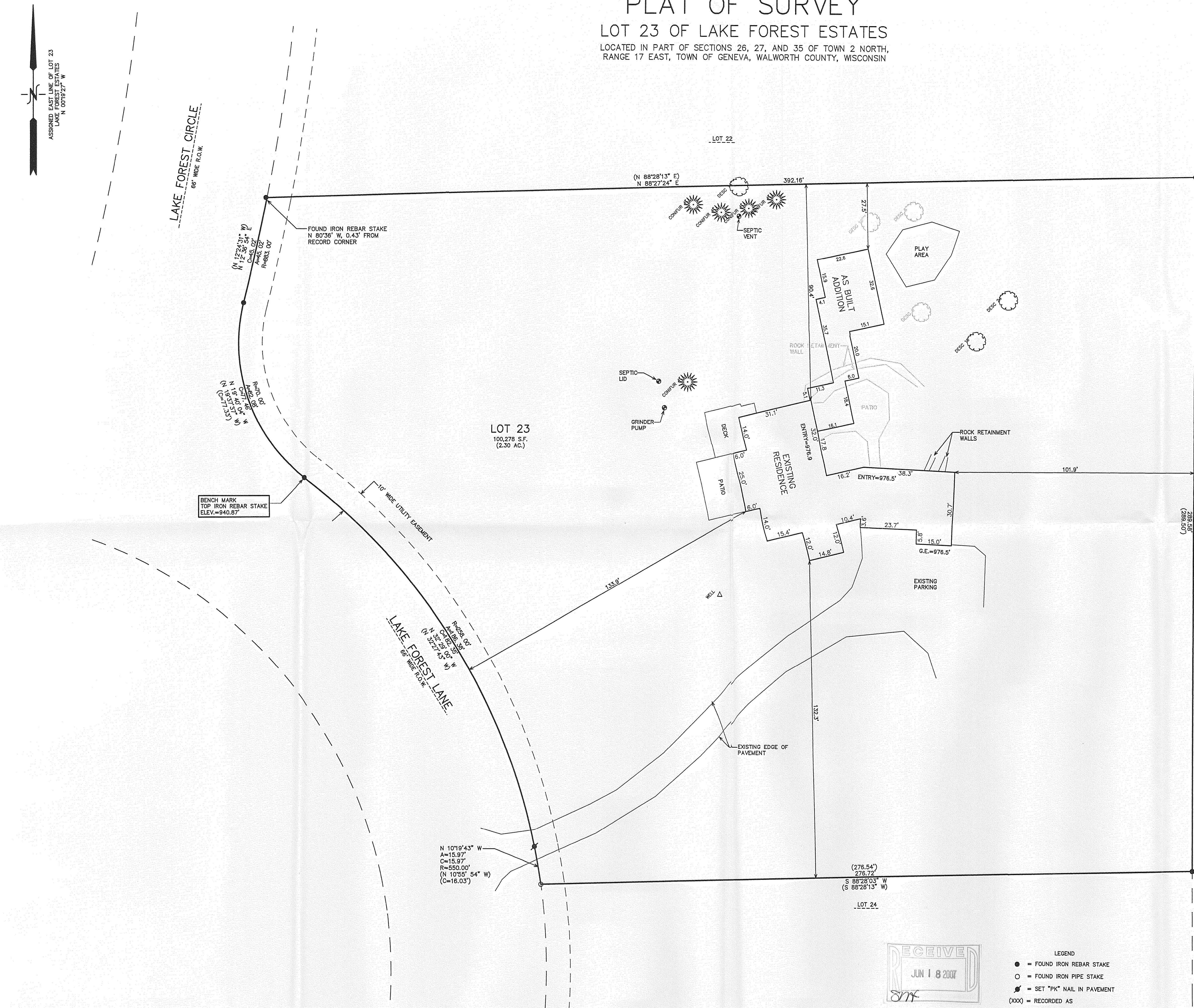

WORK ORDERED BY -
RANDY THELEN - THELEN TOTAL CONSTRUCTION
P.O. BOX 17
ELKHORN, WI 53121

FARRIS, HANSEN & ASSOCIATES, INC.
ENGINEERING - ARCHITECTURE - SURVEYING
7 RIDGWAY COURT P.O. BOX 437
ELKHORN, WISCONSIN 53121
OFFICE: (262) 723-2098 FAX: (262) 723-5886

REVISIONS

PROJECT NO.

7060

DATE

05/18/06

SHEET NO.

1 OF 1



NOTE: COPIES OF THIS MAP TO WHICH THE FOLLOWING CERTIFICATE
WILL APPLY, SHOW THE SURVEYOR'S ORIGINAL SEAL AND SIGNATURE
IN RED INK. COPIES BY ANY OTHER MEANS MAY HAVE ALTERATIONS
WHICH DO NOT REPRESENT THE SURVEYOR'S WORK PRODUCT.

I HEREBY CERTIFY THAT THE ABOVE DESCRIBED PROPERTY HAS BEEN
SURVEYED UNDER MY DIRECTION AND THAT THE ABOVE MAP IS A TRUE
REPRESENTATION THEREOF AND SHOWS THE SIZE AND LOCATION OF
THE PROPERTY AND ITS EXTERIOR BOUNDARIES. THIS SURVEY IS
MADE FOR THE USE OF THE PRESENT OWNERS OF THE PROPERTY, AND
ALSO THOSE WHO PURCHASE, MORTGAGE, OR GUARANTEE THE TITLE
THEREIN WITHIN ONE YEAR FROM THE DATE HEREOF.

DATED: MAY 18, 2006

Peter S. Gordon
PETER S. GORDON R.L.S. 2101

REVISED 06-23-2006
TO SHOW SIZE & LOCATION
OF PROPOSED ADDITION

REVISED 06-08-2007
TO SHOW SIZE & LOCATION
OF AS BUILT ADDITION

217-3417