

# PLAT OF SURVEY

LOTS 12170 THRU 12174 OF BLOCK 217  
OF THE FIFTH MAP OF LAKE COMO BEACH  
A SUBDIVISION LOCATED IN SEC. 29, TOWN 2 NORTH,  
RANGE 17 EAST, WALWORTH COUNTY, WISCONSIN

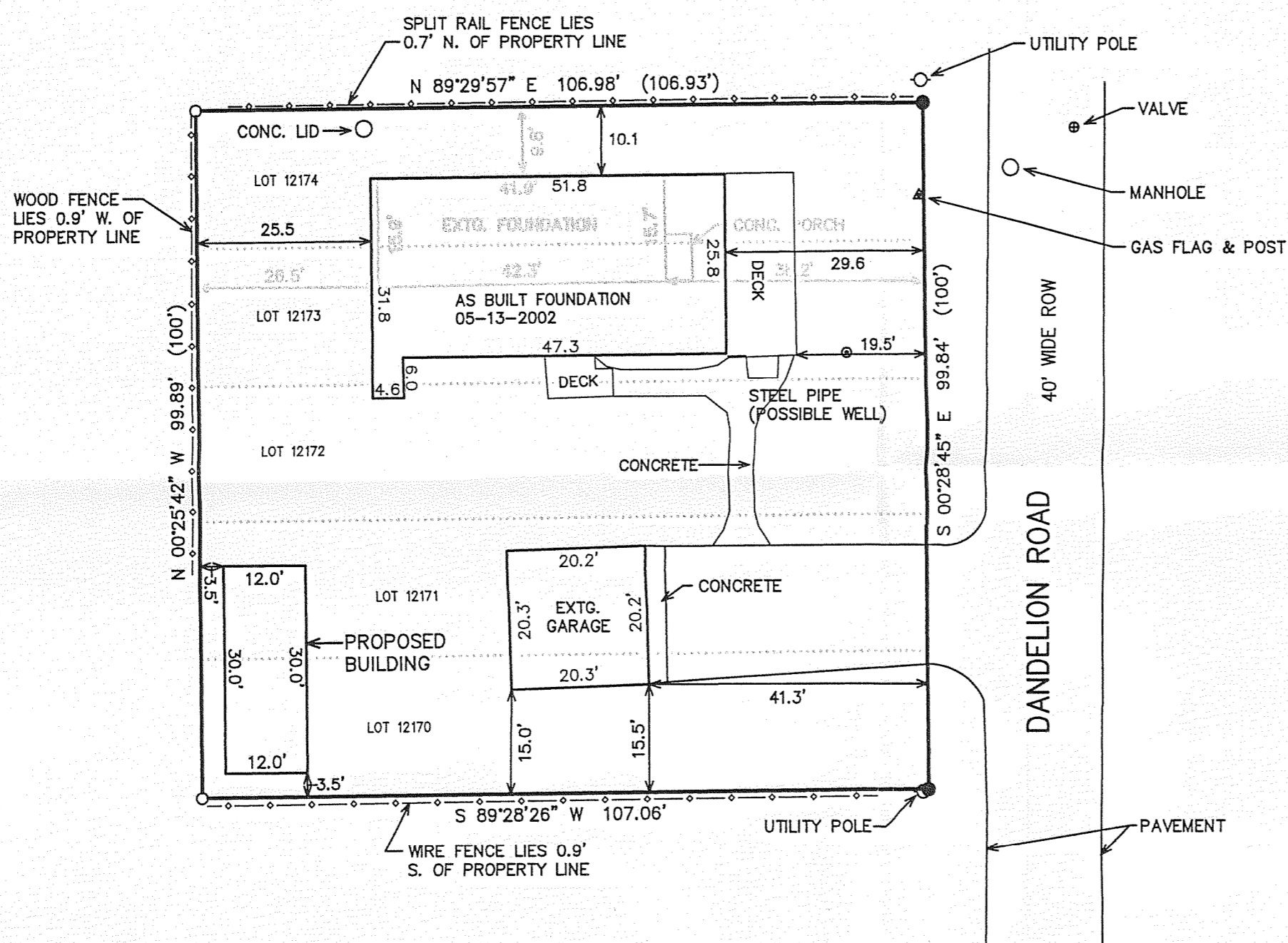

LEGEND

○ = FOUND IRON PIPE STAKE

● = SET IRON REBAR STAKE

(xxx) = RECORDED AS

LOT AREA = 12,810 S.F.  
(0.29 AC.)

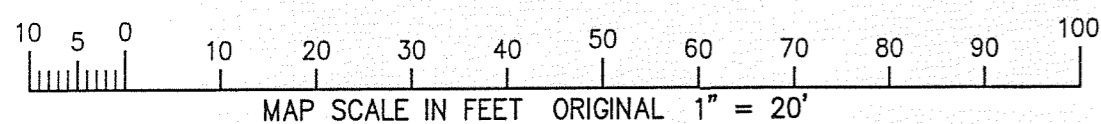

NOTE: COPIES OF THIS MAP TO WHICH THE FOLLOWING CERTIFICATE WILL APPLY SHOW THE SURVEYOR'S ORIGINAL SEAL AND SIGNATURE IN RED INK. COPIES BY ANY OTHER MEANS MAY HAVE ALTERATIONS WHICH DO NOT REPRESENT THE SURVEYOR'S WORK PRODUCT.

I HEREBY CERTIFY THAT THE ABOVE DESCRIBED PROPERTY HAS BEEN SURVEYED UNDER MY DIRECTION AND THAT THE ABOVE MAP IS A TRUE REPRESENTATION THEREOF AND SHOWS THE SIZE AND LOCATION OF THE PROPERTY AND ITS EXTERIOR BOUNDARIES. THIS SURVEY IS MADE FOR THE USE OF THE PRESENT OWNERS OF THE PROPERTY, AND ALSO THOSE WHO PURCHASE, MORTGAGE, OR GUARANTEE THE TITLE THERETO WITHIN ONE YEAR FROM THE DATE HEREOF.

DATED: MAY 24, 2001

*Peter S. Gordon*  
PETER S. GORDON R.L.S. 2101

REVISED 05-14-2002  
TO SHOW SIZE & LOCATION  
OF FOUNDATION AS BUILT

REVISED 05-16-2007  
TO UPDATE PLAT AND SHOW  
SIZE AND LOCATION OF  
PROPOSED BUILDING

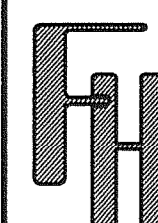

WORK ORDERED BY -  
CINDY & BOB KALIS  
904 SOUTH GRANT  
VILLA PARK, IL 60181

FARRIS, HANSEN & ASSOCIATES, INC.  
Engineering, Architecture, Surveying  
7 Ridgway Court P.O. Box 437  
ELKHORN, WISCONSIN 53121  
Office: (262) 723-2098  
Fax: (262) 723-5886

## REVISIONS

PROJECT NO.  
5811

DATE:  
05/24/01

SHEET NO.  
1 OF 1

217-3408