

PLAT OF SURVEY

UNIT 11-01
GENEVA NATIONAL CONDOMINIUM
NO. 11

LOCATED IN TOWN 2 NORTH, RANGE 17 EAST
WALWORTH COUNTY, WISCONSIN

SITE, GRADING, DRAINAGE
& EROSION CONTROL PLAN

WORK ORDERED BY
BAYWOOD HEIGHTS LIMITED PARTNERS
C/O: PAT MOORE
P.O. BOX 47
WILLIAMS BAY, WISCONSIN

FARRIS, HANSEN & ASSOCIATES, INC.
Engineering, Architecture, Surveying
7 Ridgeway Court P.O. Box 437
ELKHORN, WISCONSIN 53121
Office: (262) 723-2098
Fax: (262) 723-5886

REVISIONS
ADVANCEMENT
BS 11-13-06
ADVANCEMENT
BS 04-09-07

PROJECT NO.
3269.11-01
DATE:
04-04-01
SHEET NO.
1 OF 5

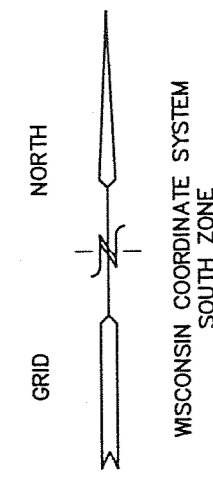

EXISTING RESIDENCE
TOF = 1052.83'

UNIT 11-02

UNIT 11-01
22,600 S.F.

AS BUILT
FOUNDATION
TOF = 1051.25'

TOP GOV'T
WITNESS MONUMENT
EL. = 1041.93'
PROTECT

SANITARY MANHOLE
RIM = 1037.93'
IE = 1024.52'

SANITARY MANHOLE
RIM = 1038.63'
IE = 1023.34'

GOLF CLUB GROUNDS

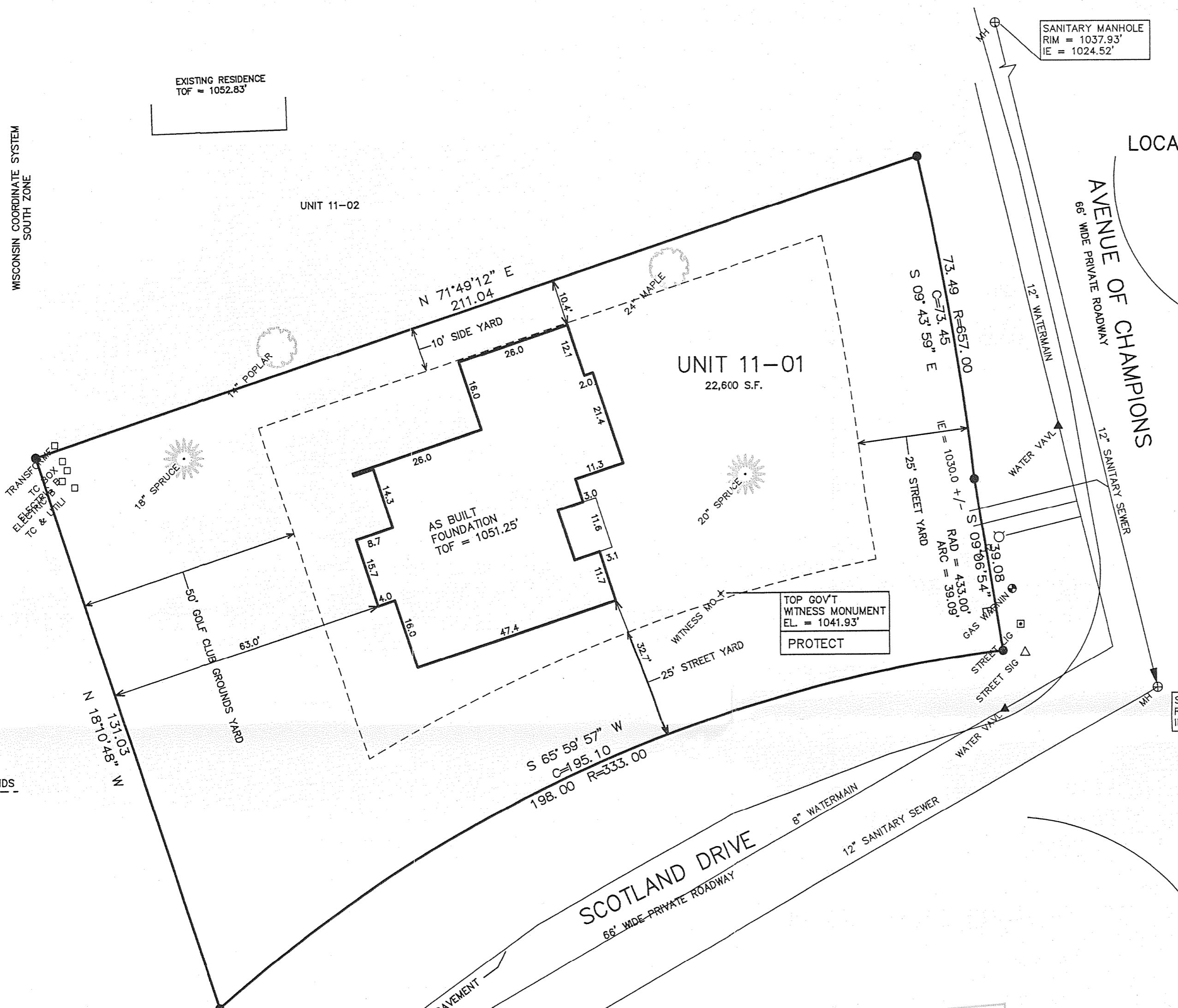

- = FOUND IRON REBAR STAKE
- = SET IRON REBAR STAKE
- (xxx) = RECORDED AS
- = HYDRANT
- ⊕ = SANITARY MANHOLE

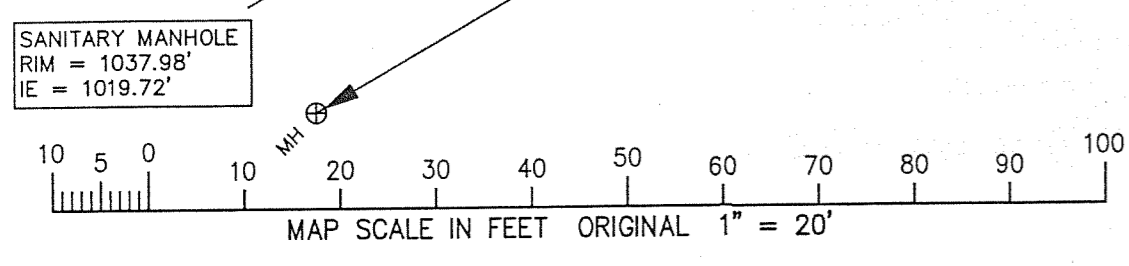

NOTE: COPIES OF THIS MAP TO WHICH THE FOLLOWING CERTIFICATE WILL APPLY SHOW SURVEYOR'S ORIGINAL SEAL AND SIGNATURE IN RED INK. COPIES BY ANY OTHER MEANS MAY HAVE ALTERATIONS WHICH DO NOT REPRESENT THE SURVEYOR'S WORK PRODUCT.

I HEREBY CERTIFY THAT THE ABOVE DESCRIBED PROPERTY HAS BEEN SURVEYED UNDER MY DIRECTION AND THAT THE ABOVE MAP IS A TRUE REPRESENTATION THEREOF AND SHOWS THE SIZE AND LOCATION OF THE PROPERTY AND ITS EXTERIOR BOUNDARIES. THIS SURVEY IS MADE FOR THE USE OF THE PRESENT OWNERS OF THE PROPERTY, AND ALSO THOSE WHO PURCHASE, MORTGAGE, OR GUARANTEE THE TITLE THERETO WITHIN ONE YEAR FROM THE DATE HEREOF.

DATED: MAY 1, 2001
Peter S. Gordon
PETER S. GORDON R.L.S. 2101

REVISED 04-25-2007
TO SHOW SIZE & LOCATION OF
AS BUILT FOUNDATION

JGN 11-1

217-3402