

PREPARED FOR:
PAUL & CARRIE NOLAN
361 COTTONWOOD LN.
NAPERVILLE IL 60540

PLAT OF SURVEY

- OF -

LOTS 3290 THRU 3294 AND LOTS 3300 THRU 3305 BLK. 58 OF LAKE
COMO BEACH SUBDIVISION; LOCATED IN TOWN 2 NORTH, RANGE 17
EAST, WALWORTH COUNTY, WISCONSIN

PATHFINDER SURVEYING, INC.
W2888 KRUEGER RD.
LAKE GENEVA, WI, 53147
262-248-3697

LAKEVIEW DRIVE (PLATTED AS LINCOLN DRIVE) (50.00' WIDE)

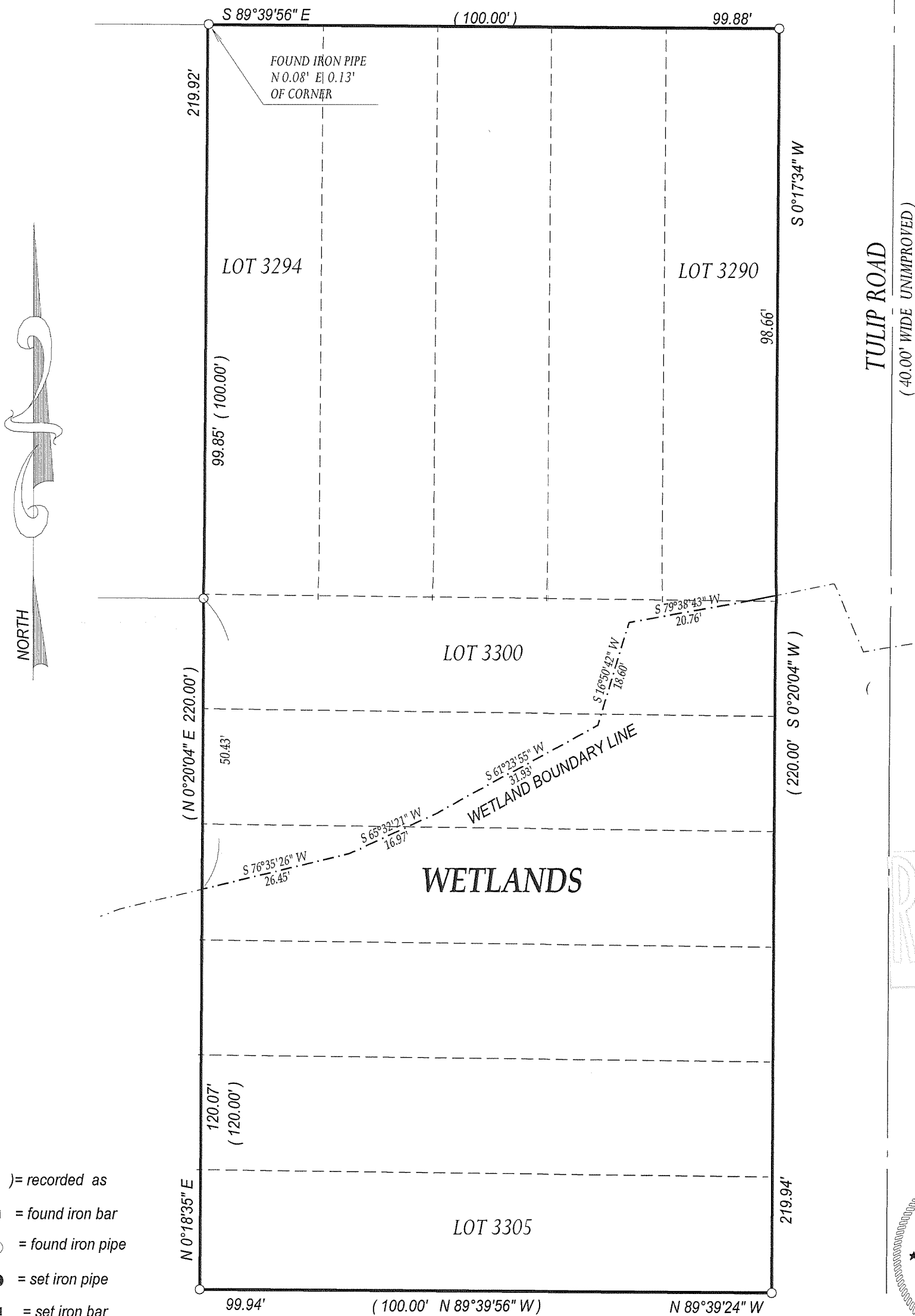

BASIS OF BEARING IS RECORD PLAT

COMPARE LEGAL DESCRIPTION ABOVE AND DRAWING WITH DEED. FOR BUILDING RESTRICTIONS AND
EASEMENTS NOT SHOWN, REFER TO DEED, ABSTRACT SOURCES AND LOCAL MUNICIPAL CODES. NOTIFY
THE SURVEYOR IMMEDIATELY OF ANY DISCREPANCY.

"I hereby certify that I have surveyed the above described property and that the above map is a true
representation thereof and shows the size and location of all visible structures, apparent easements and
encroachments if any." This survey is made for the present owners of the property, and those who
purchase, mortgage, or guarantee the title thereto, within one year from the date hereof.

DATED THIS 19th, DAY OF APRIL, 2005

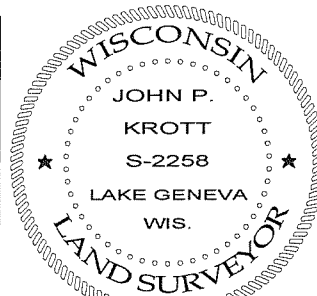
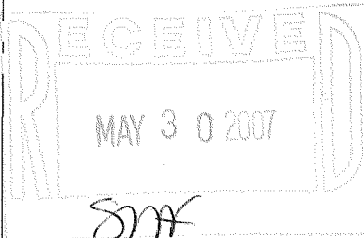

REVISED 4 / 29 / 2005

REVISED: 6 / 29 / 2005

DATE OF LAST REVISION: 4 / 23 / 2007

JOHN KROTT S - 2258
Wisconsin Registered Land Surveyor
(original if signed in red)

217-3399