

PREPARED FOR:  
GENE SCHLOSS  
ABS DEVELOPERS  
2970 MARIA AVE.  
SUITE 105  
NORTHBROOK, IL

PATHFINDER SURVEYING INC.  
W2888 KRUEGER RD. UNIT "D"  
LAKE GENEVA WI. 53147  
(262) 248-3697

# PLAT OF SURVEY

- OF -

LOTS 2802, 2803, 2804, 2805, 2832 AND 2833 BLOCK 49 OF LAKE COMO  
BEACH SUBDIVISION; LOCATED IN TOWN 2 NORTH, RANGE 17 EAST,  
WALWORTH COUNTY, WISCONSIN.

C.L. TULIP ROAD

(40' WIDE ROAD)

EDGE OF ASPHALT

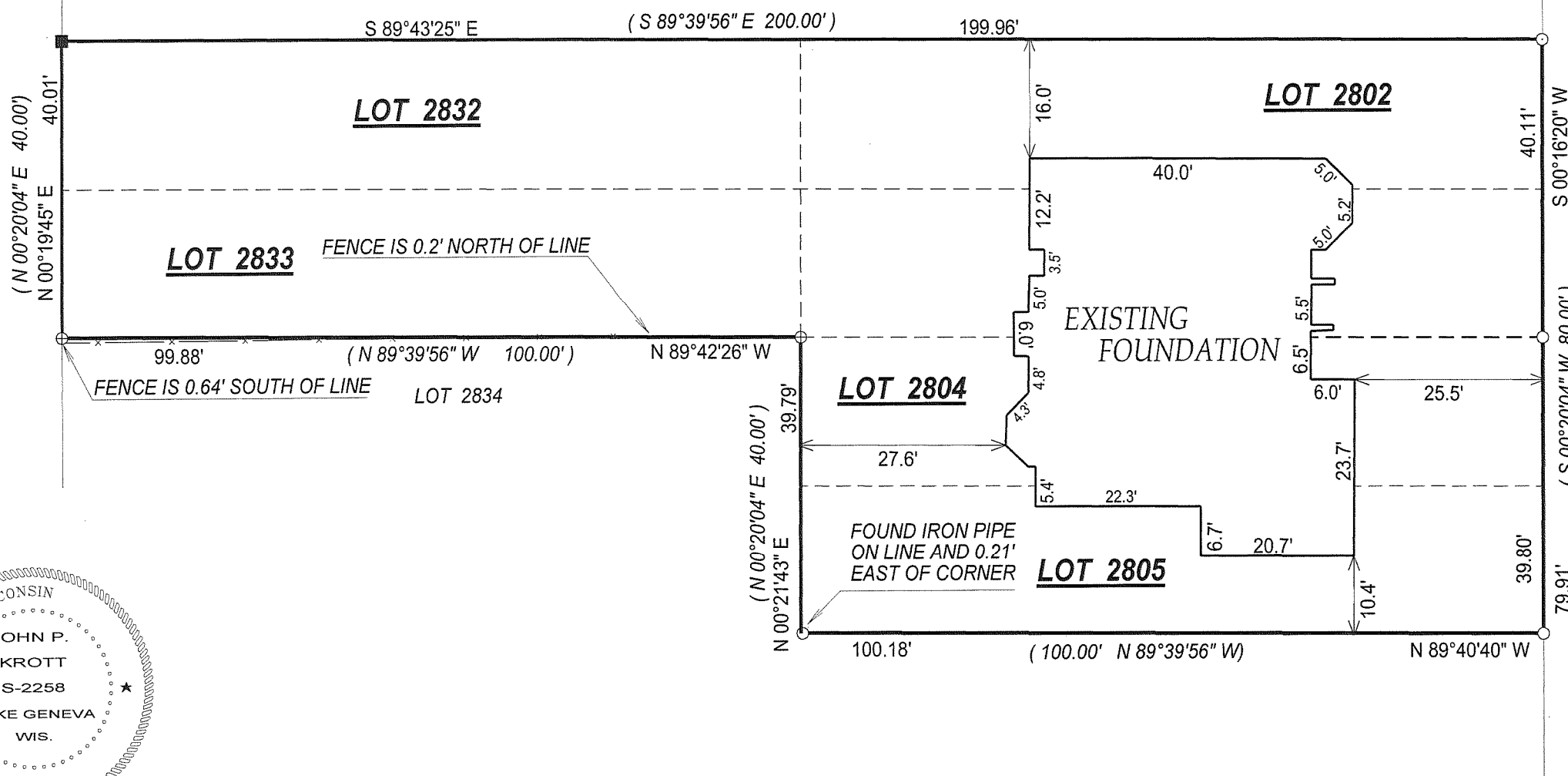

C.L. SYCAMORE ROAD

(40' WIDE ROAD)

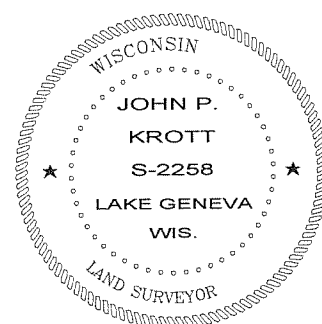
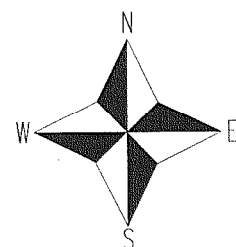

DATE OF LAST REVISION: 4/23/2007

JOHN KROTT S - 2258  
Wisconsin Registered Land Surveyor  
(original if signed in red)

SCALE 1" = 20'

JOB # 04-420AB

TAX ID # JLCB00490

REVISED: 07/13/06  
REVISED 10/20/2005  
DATED THIS THE 18th DAY OF AUGUST 2004.

COMPARE LEGAL DESCRIPTION ABOVE AND DRAWING WITH DEED, FOR BUILDING RESTRICTIONS AND  
EASEMENTS NOT SHOWN, REFER TO DEED, ABSTRACT SOURCES AND LOCAL MUNICIPAL CODES. NOTIFY  
THE SURVEYOR IMMEDIATELY OF ANY DISCREPANCY.

"I hereby certify that I have surveyed the above described property and that  
the above map, to the best of my knowledge and belief, is a true representation  
thereof and shows the size and location of all visible structures, apparent  
easements and encroachments if any."

This survey is made for the present owners of the property, and those who  
purchase, mortgage, or guarantee the title thereto, within one year from  
the date hereof.

217-3398