

PREPARED FOR
JOE SCHULTZ
REMAX GENEVA REALTY
101 BROAD ST. SUITE 102
LAKE GENEVA WI. 53147

PLAT OF SURVEY

- OF -

PATHFINDER SURVEYING INC.
W2888 KRUEGER RD. UNIT "D"
LAKE GENEVA WI. 53147
(262) 248-3697

LOTS 11647 THRU 11651 BLOCK 209 OF LAKE COMO BEACH SUBDIVISION;
LOCATED IN TOWN 2 NORTH, RANGE 17 EAST, WALWORTH COUNTY,
WISCONSIN

C.L. BEGONIA ROAD

(40' WIDE ROAD)

C.L. WHITTIER DRIVE

(40' WIDE ROAD)

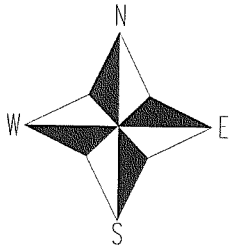
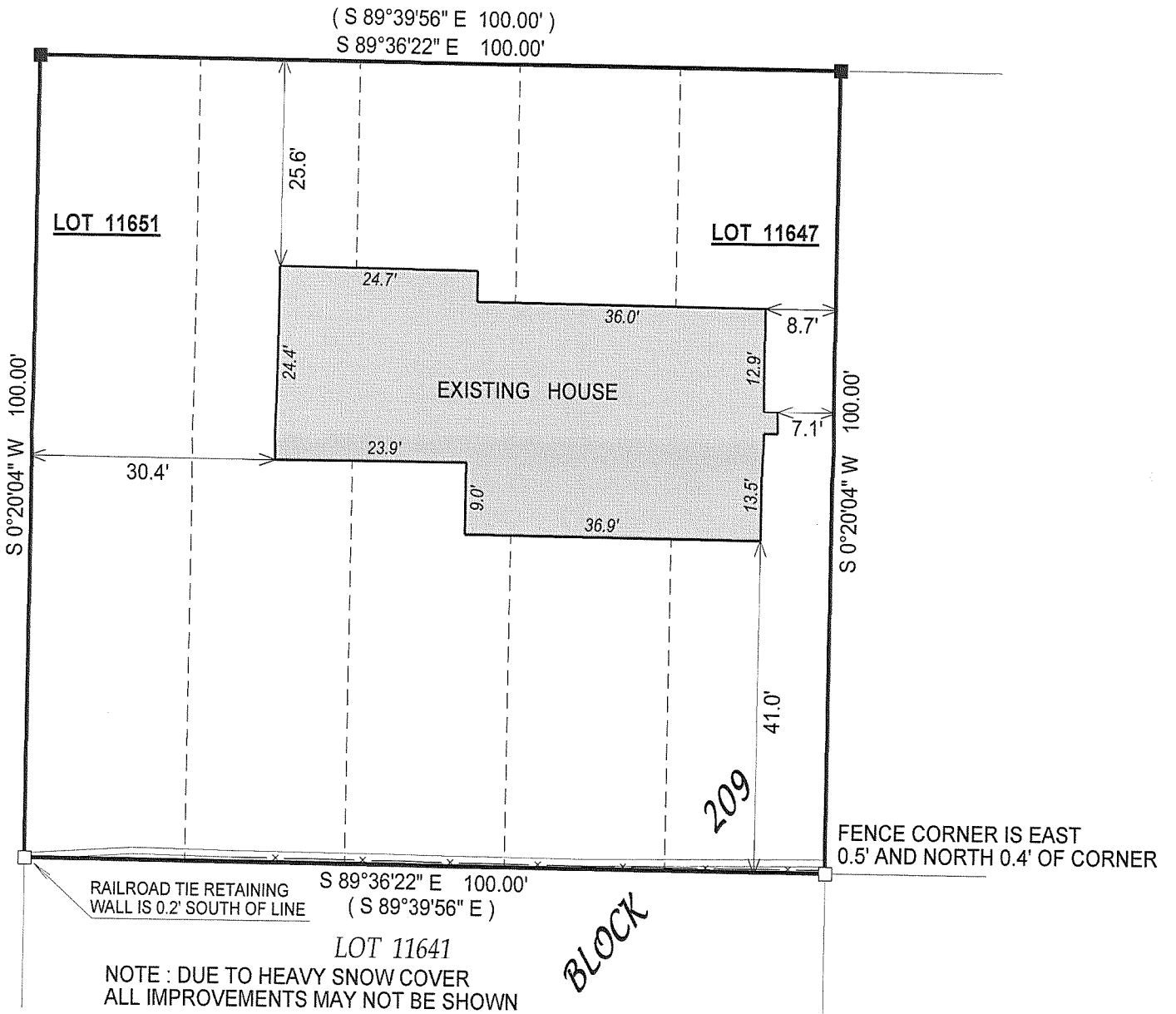

() = recorded as

□ = found iron bar

○ = found iron pipe

● = set iron pipe

■ = set iron bar

SCALE 1" = 20'

JOB # 07-069

TAX ID # JLCB02533

COMPARE LEGAL DESCRIPTION ABOVE AND DRAWING WITH DEED. FOR BUILDING RESTRICTIONS AND EASEMENTS NOT SHOWN, REFER TO DEED, ABSTRACT SOURCES AND LOCAL MUNICIPAL CODES. NOTIFY THE SURVEYOR IMMEDIATELY OF ANY DISCREPANCY.

"I hereby certify that I have surveyed the above described property and that the above map is a true representation thereof and shows the size and location of all visible structures, apparent easements and encroachments if any."

This survey is made for the present owners of the property, and those who purchase, mortgage, or guarantee the title thereto, within one year from the date hereof.

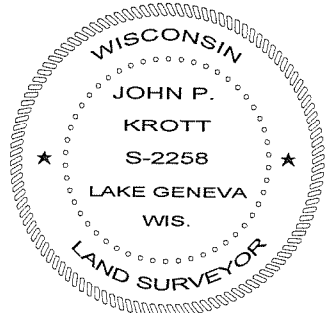

JOHN KROTT S - 2258
Wisconsin Registered Land Surveyor
(original if signed in red)

DATED THIS THE 5th DAY OF MARCH 2007.

217-3392