

Mark L. Miritz

Wisconsin Registered Land Surveyor S-2582





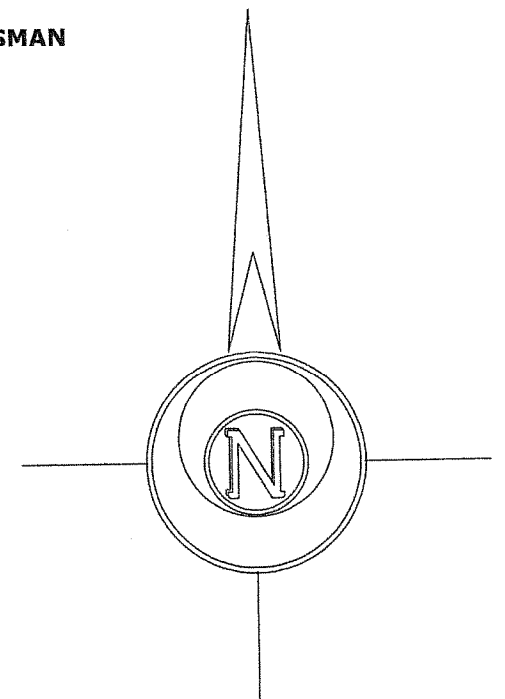
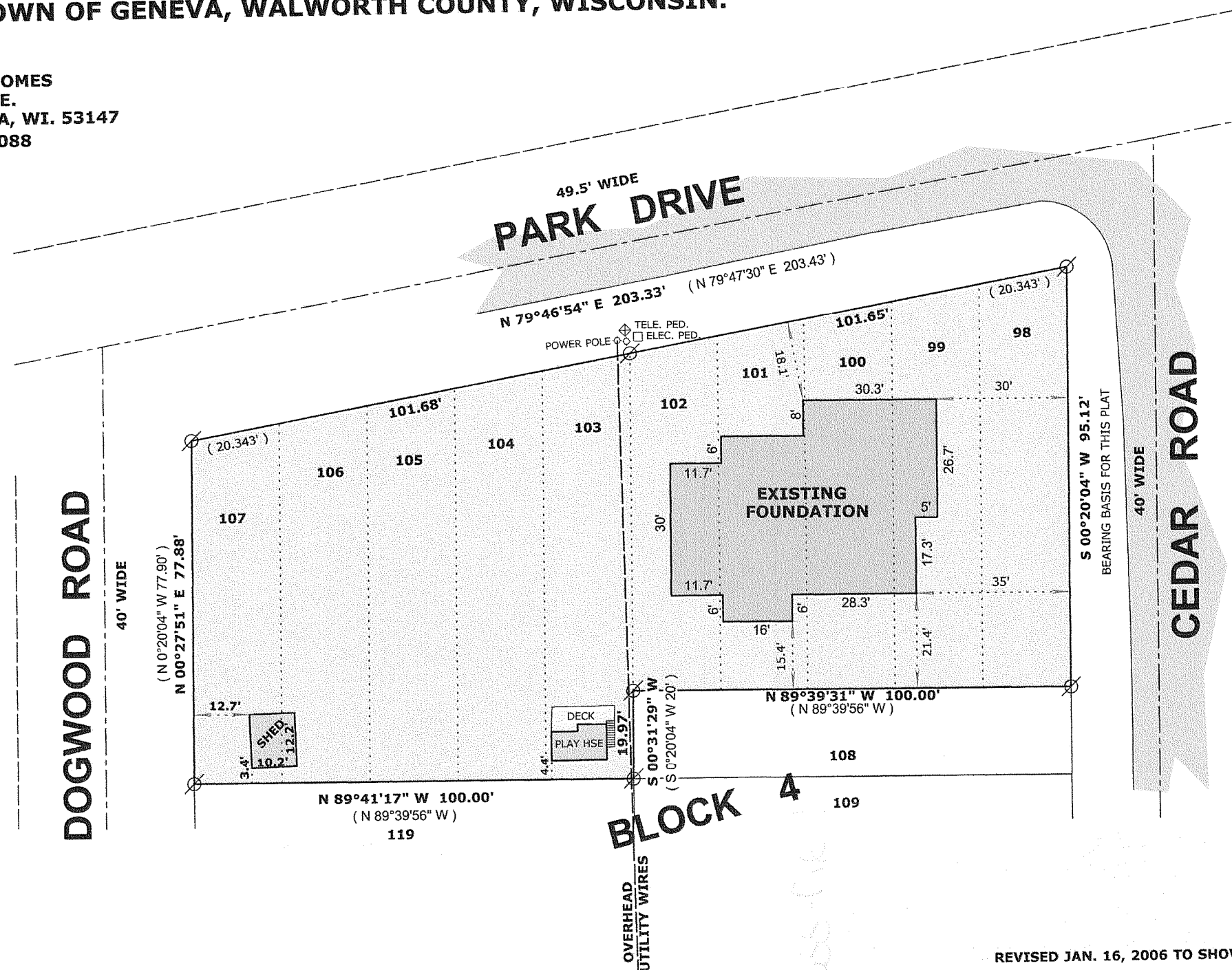

**LOTS 98-107 INCLUSIVE OF BLOCK 4 OF THE THIRD MAP OF LAKE COMO BEACH
SUBDIVISION, LOCATED IN THE SOUTHEAST 1/4 OF SECTION 22, TOWN 2 NORTH,
RANGE 17 EAST, TOWN OF GENEVA, WALWORTH COUNTY, WISCONSIN.**

**ORDERED BY: SCHAUDER HOMES
6326 1ST AVE.
LAKE GENEVA, WI. 53147
(262) 248-1088**

**OWNERS: RICKY L. CRISMAN and DEANNA CRISMAN
W3355 PARK DR,
LAKE GENEVA, WI. 53147**



LEGEND

- 
FOUND IRON PIPE

FOUND IRON ROD

TELEPHONE PEDESTAL

ELECTRICAL PEDESTAL

CHISEL CUT IN CONCRETE

**SET IRON ROD, 24" LONG, WEIGHING
1.5 LBS./LINEAL FT., 3/4" DIA.**
(x x)
RECORDED AS DIMENSION

EXISTING FENCE

SCALE: 1" = 30 FEET

"I hereby certify that the above described property has been surveyed by me or under my direction and that the above map is a true representation thereof and shows the size and location of the property, its exterior boundaries, the location of all visible structures and dimensions of all principal buildings thereon, boundary fences, apparent easements, roadways and visible encroachments, if any."

"This survey is made for the use of the present owners of the property, and also those who purchase, mortgage, or guarantee the title thereto within one year from date hereof."

Mark L. Miritz
K. L. MIRITZ

MARK L. MIRITZ
WISCONSIN REGISTERED
LAND SURVEYOR S-2582

DATE: SEPT. 21, 2006 JOB NO. 06.904

REVISED JAN. 16, 2006 TO SHOW FOUNDATION "AS BUILT"

RECEIVED
FEB 15 2007
SMF

JLCB-10

217-3368