

PREPARED FOR:  
RONALD WENZEL  
N3244 N. WILLIAMS ST.  
LAKE GENEVA, WI  
53147

# PLAT OF SURVEY

- OF -

LOT 2, BLOCK 3 OF ROSEBUD SUBDIVISION, LOCATED IN  
SECTION 25, T.2.N. , R.17.E. , WALWORTH COUNTY, WISCONSIN.

PATHFINDER SURVEYING INC.  
W2888 KRUEGER RD. UNIT D  
LAKE GENEVA WI. 53147

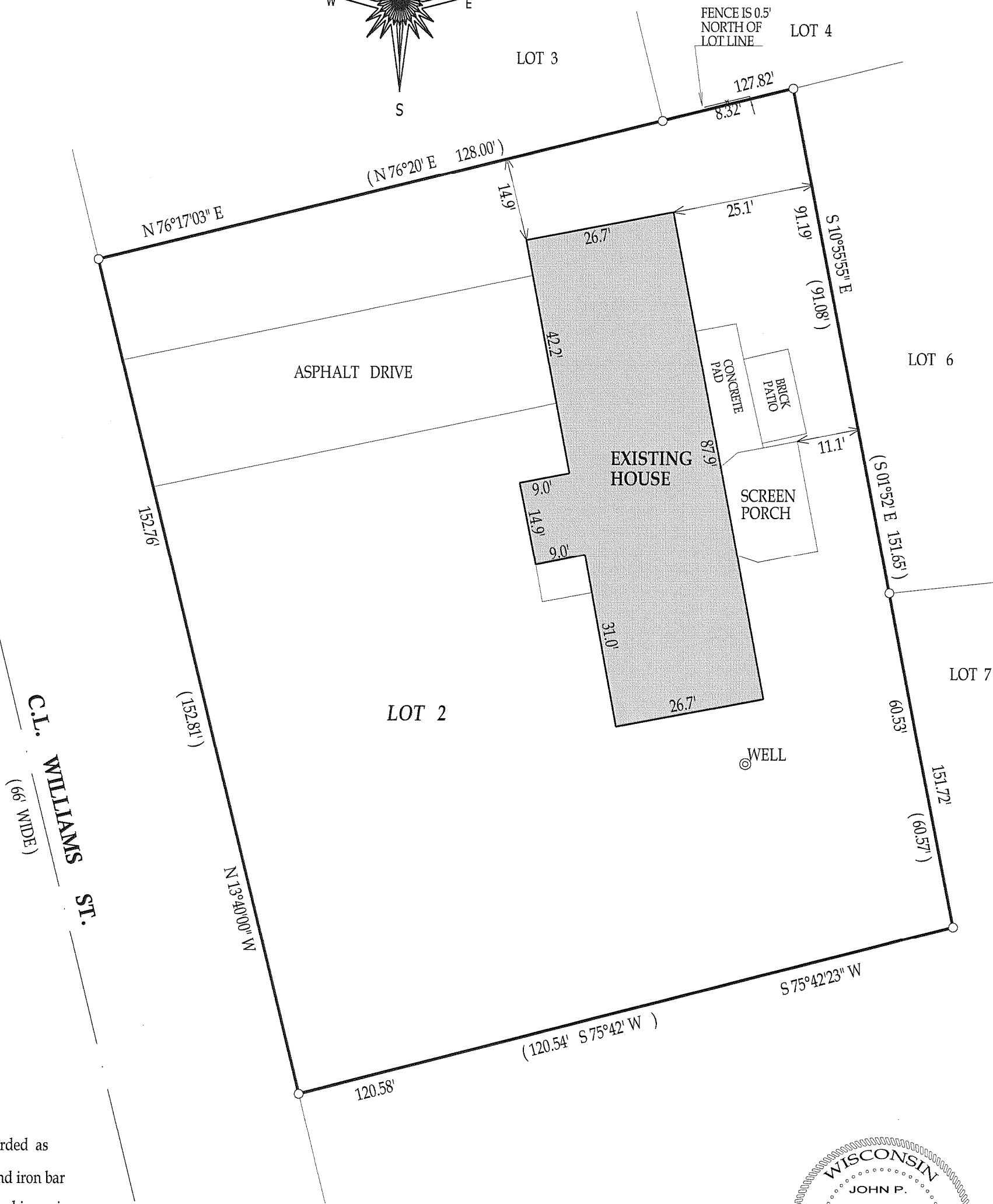
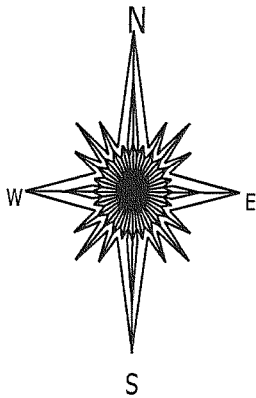
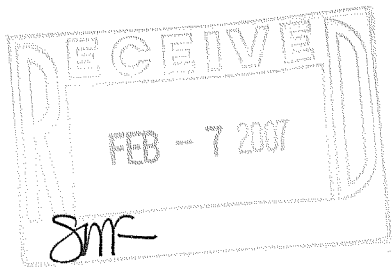

- ( ) = recorded as  
□ = found iron bar  
○ = found iron pipe  
● = set iron pipe  
■ = set iron bar

SCALE 1" = 20'

JOB # 06-567

TAX ID # JRBS00013

COMPARE LEGAL DESCRIPTION ABOVE AND DRAWING WITH DEED. FOR BUILDING RESTRICTIONS AND EASEMENTS NOT SHOWN, REFER TO DEED, ABSTRACT SOURCES AND LOCAL MUNICIPAL CODES. NOTIFY THE SURVEYOR IMMEDIATELY OF ANY DISCREPANCY.

"I hereby certify that I have surveyed the above described property and that the above map is a true representation thereof and shows the size and location of all visible structures, apparent easements and encroachments if any."

This survey is made for the present owners of the property, and those who purchase, mortgage, or guarantee the title thereto, within one year from the date hereof.

DATED THIS 12th, DAY OF DECEMBER, 2006

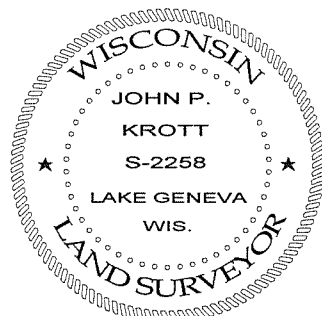

*John P. Krott*  
JOHN KROTT S - 2258  
Wisconsin Registered Land Surveyor  
(original if signed in red)

JRBS-13

217-3359