

GEORGE T. DUNHAM
 SURVEYING & SUBDIVIDING
 DELAVAN, WISCONSIN

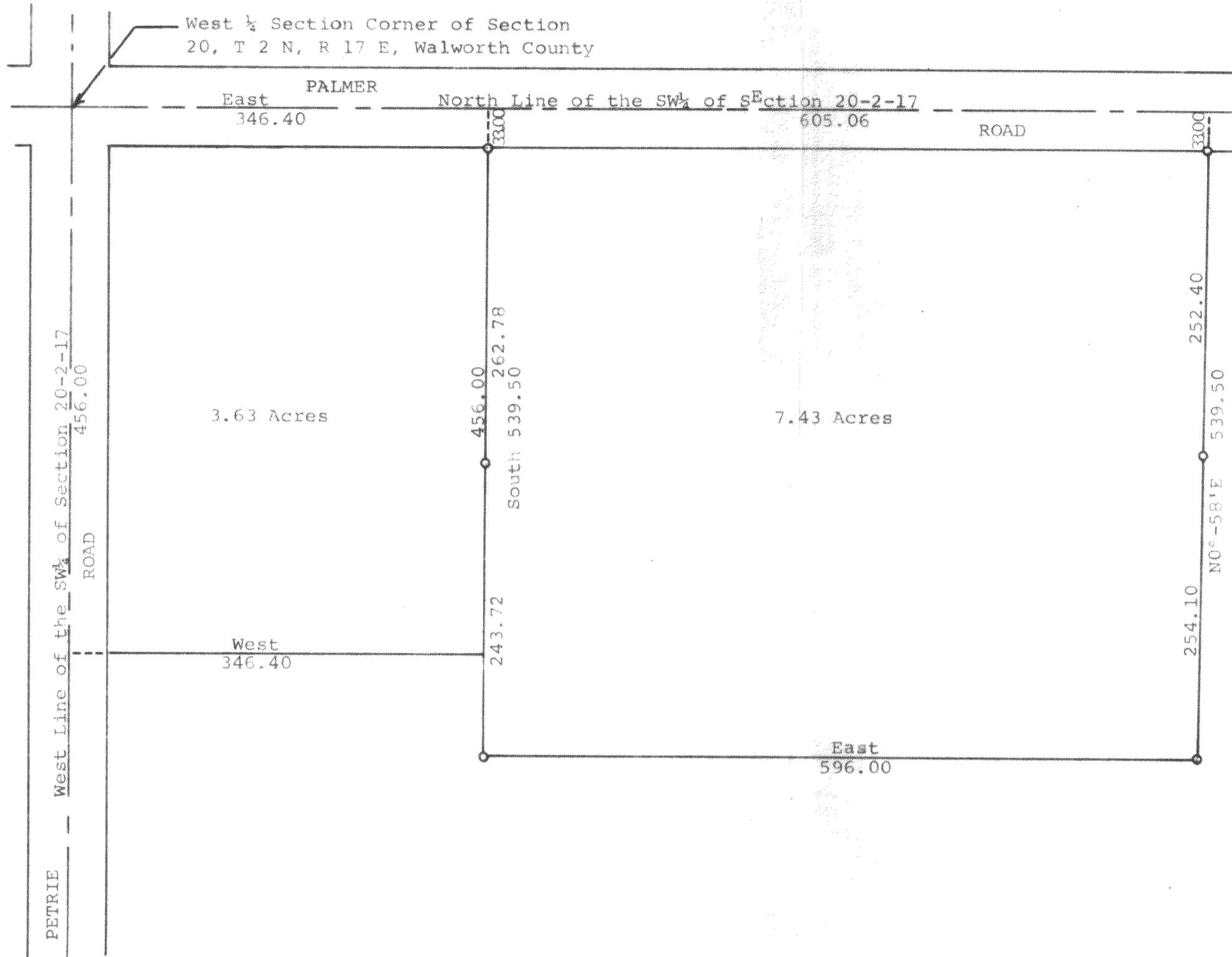

Scale - 1" = 100'
 ● = Iron Pipe

Plat of survey of land located in the Southwest 1/4 of Section
 20, T 2 N, R 17 E, Walworth County, Wisconsin.
 March 26, 1973

George T. Dunham
 George T. Dunham, Surveyor

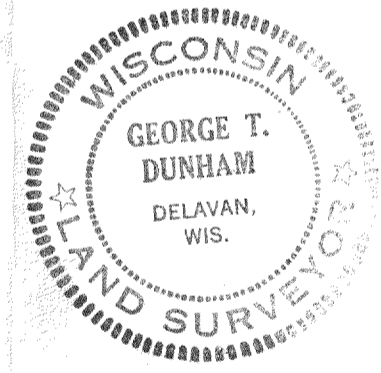

G-20-5A
 + Cert Sur. #450