

PLAT OF SURVEY
-OF-

LOT 62 OF CONSUMER'S COMPANY SUBDIVISION OF LAKE COMO, BEING A SUBDIVISION OF PARTS OF SECTIONS 28, 32 AND 33, ALL IN TOWNSHIP 2 NORTH, RANGE 17 EAST OF THE FOURTH PRINCIPAL MERIDIAN, A PLAT OF WHICH WAS RECORDED IN THE OFFICE OF THE REGISTER OF DEEDS OF WALWORTH COUNTY, WISCONSIN. SAID LAND BEING IN THE TOWN OF GENEVA, COUNTY OF WALWORTH AND STATE OF WISCONSIN.

SURVEY FOR: JOHN NORTON

SURVEY ADDRESS: W4036 SOUTH SHORE DRIVE

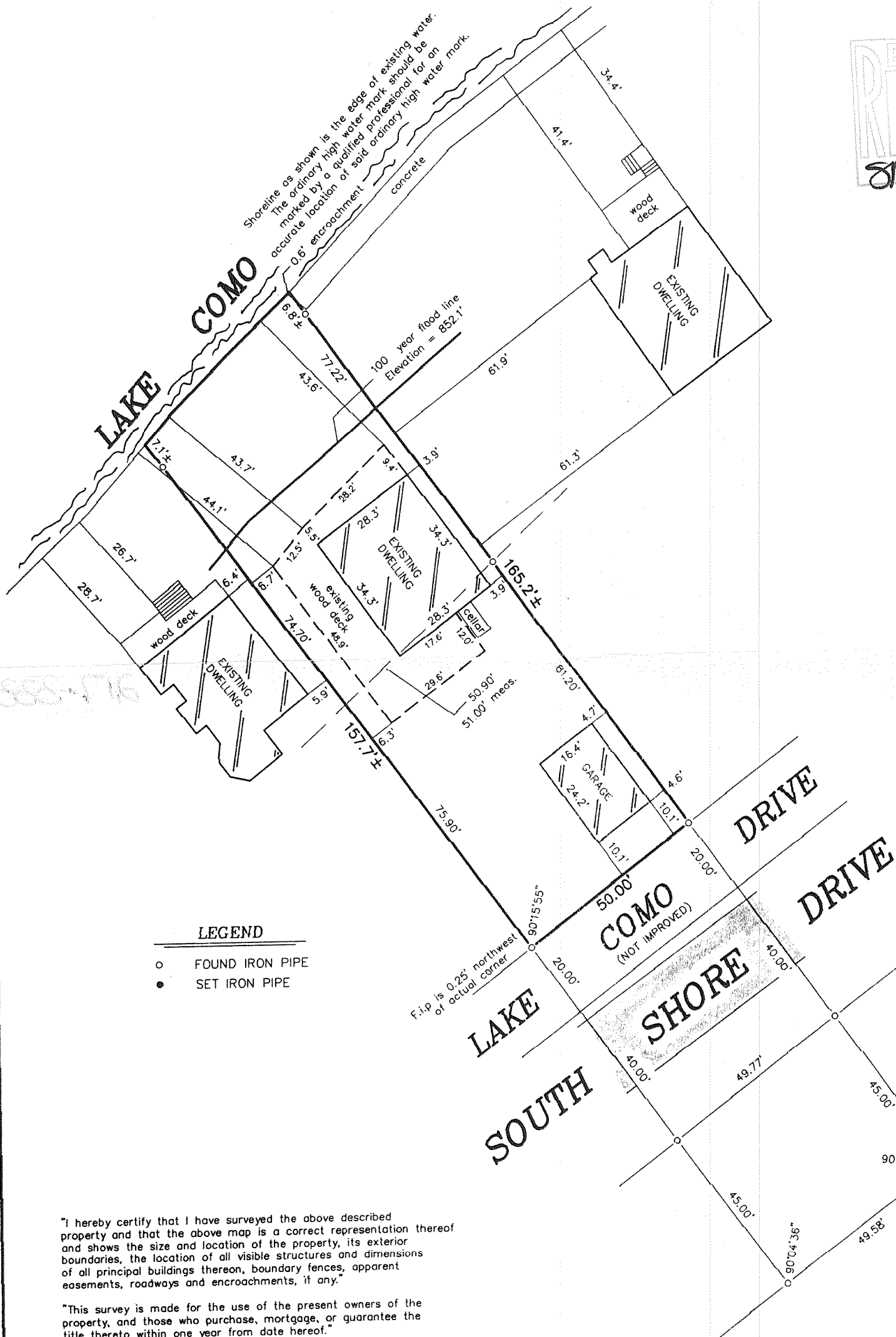

SCALE: $1'' = 30'$

LEGEND

- FOUND IRON PIPE
- SET IRON PIPE

"I hereby certify that I have surveyed the above described property and that the above map is a correct representation thereof and shows the size and location of the property, its exterior boundaries, the location of all visible structures and dimensions of all principal buildings thereon, boundary fences, apparent easements, roadways and encroachments, if any."

"This survey is made for the use of the present owners of the property, and those who purchase, mortgage, or guarantee the title thereto within one year from date hereof."

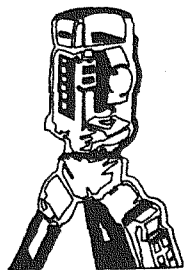

B.W. SURVEYING, INC.

LAND SURVEYS
MAPPING AND PLANNING
412 N. PINE STREET
BURLINGTON, WI 53105
(262)-767-0225

REVISED: AUGUST 16, 2006
REVISED: JUNE 22, 2006

REVISED: MARCH 16, 2006
REVISED: OCTOBER 17, 2005
SEPTEMBER 28, 2005

ROBERT J. WETZEL S-1778

7040
JOB NUMBER

THIS IS NOT AN ORIGINAL PRINT
UNLESS THIS SEAL IS RED.

JCON - 34

2157-3339