

BENCH MARK
RIM SANITARY
MANHOLE
ELEV.=1062.92'
IE=1046.54'

PLAT OF SURVEY

UNIT 11-07
GENEVA NATIONAL CONDOMINIUM
NO. 11

LOCATED IN TOWN 2 NORTH, RANGE 17 EAST
WALWORTH COUNTY, WISCONSIN

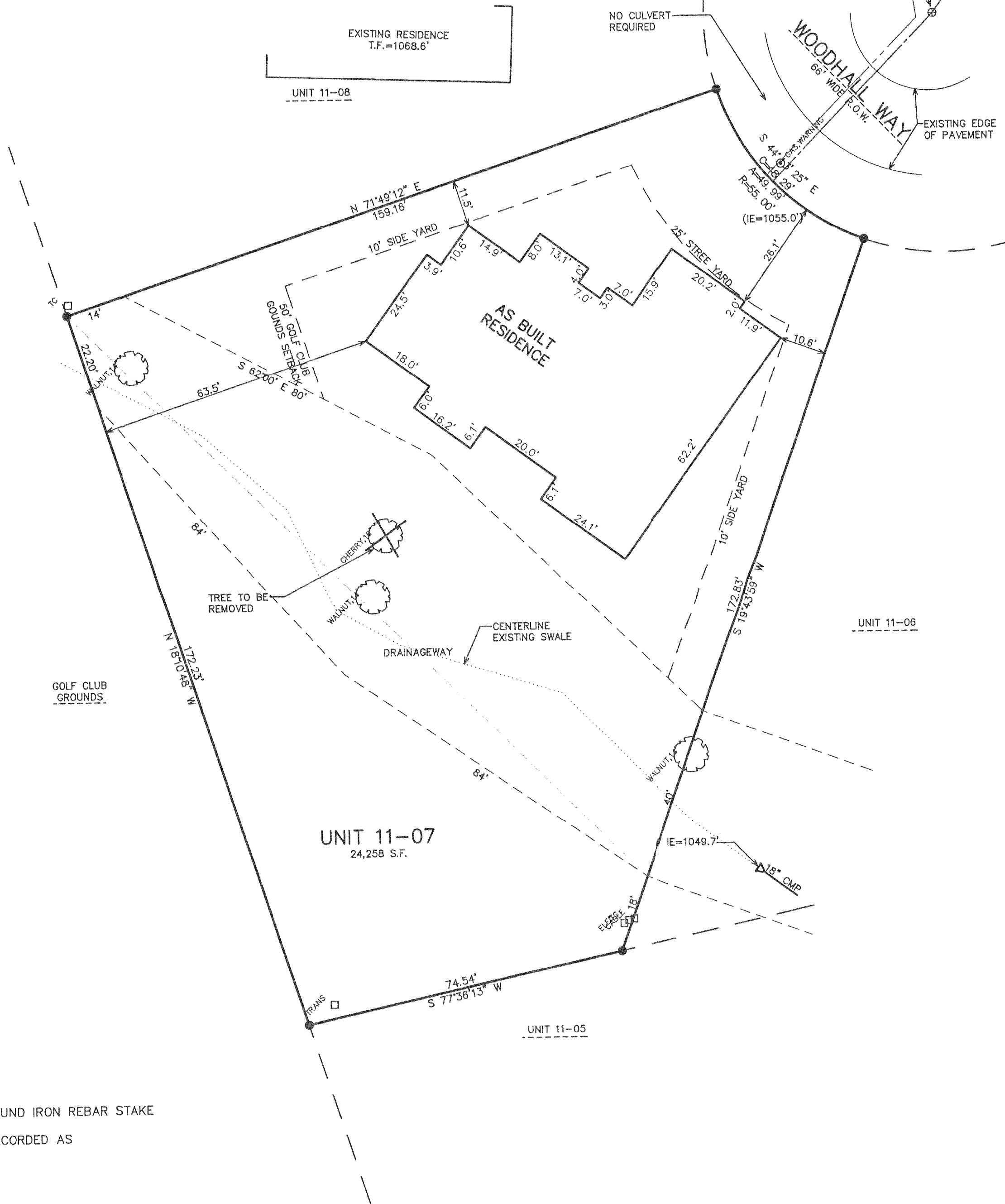

● = FOUND IRON REBAR STAKE
(xxx) = RECORDED AS

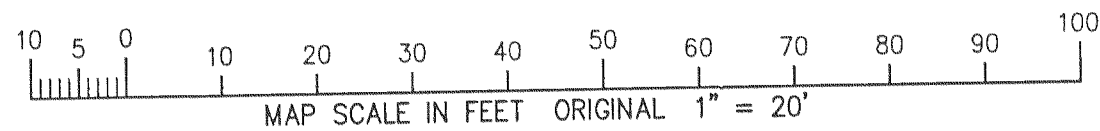

NOTE: COPIES OF THIS MAP TO WHICH THE FOLLOWING CERTIFICATE
WILL APPLY SHOW THE SURVEYOR'S ORIGINAL SEAL AND SIGNATURE
IN RED INK. COPIES BY ANY OTHER MEANS MAY HAVE ALTERATIONS
WHICH DO NOT REPRESENT THE SURVEYOR'S WORK PRODUCT.

I HEREBY CERTIFY THAT THE ABOVE DESCRIBED PROPERTY HAS BEEN
SURVEYED UNDER MY DIRECTION AND THAT THE ABOVE MAP IS A TRUE
REPRESENTATION THEREOF AND SHOWS THE SIZE AND LOCATION OF
THE PROPERTY AND ITS EXTERIOR BOUNDARIES. THIS SURVEY IS
MADE FOR THE USE OF THE PRESENT OWNERS OF THE PROPERTY, AND
ALSO THOSE WHO PURCHASE, MORTGAGE, OR GUARANTEE THE TITLE
THERETO WITHIN ONE YEAR FROM THE DATE HEREOF.

DATED: MARCH 28, 2006

REVISED 10-19-2006
TO SHOW AS BUILT RESIDENCE
SIZE & LOCATION

PETER S. GORDON R.L.S. 2101

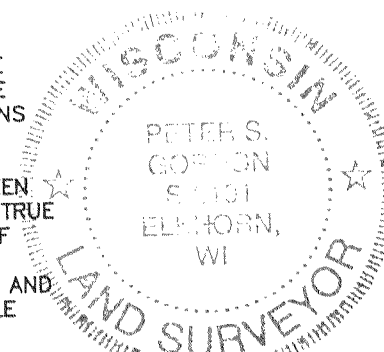

WORK ORDERED BY -
HUMPHREYS CONTRACTING
1661 ROYAL ST. GEORGE PLACE
LAKE GENEVA, WI 53147

FARRIS, HANSEN & ASSOCIATES, INC.
Engineering, Architecture, Surveying
7 Ridgway Court P.O. Box 437
ELKHORN, WISCONSIN 53121
Office: (262) 723-2098
Fax: (262) 723-5886

REVISIONS
05/16/2006
SITE, GRADING,
DRAINAGE, &
EROSION
CONTROL PLAN

PROJECT NO.
3269.11.07
DATE:
03/28/06
SHEET NO.
1 OF 1

217-3329