

- LEGEND
- = FOUND IRON REBAR STAKE
 - (xxx) = RECORDED AS
 - c.o. = CLEANOUT
 - ⊕ c.v. = CURB VALVE
 - ⊙ = HYDRANT
 - ⊗ = WATER VALVE

PLAT OF SURVEY
UNIT 26-08
GENEVA NATIONAL CONDOMINIUM
NO. 26 ADDENDUM NO. 1
LOCATED IN TOWN 2 NORTH, RANGE 17 EAST
WALWORTH COUNTY, WISCONSIN

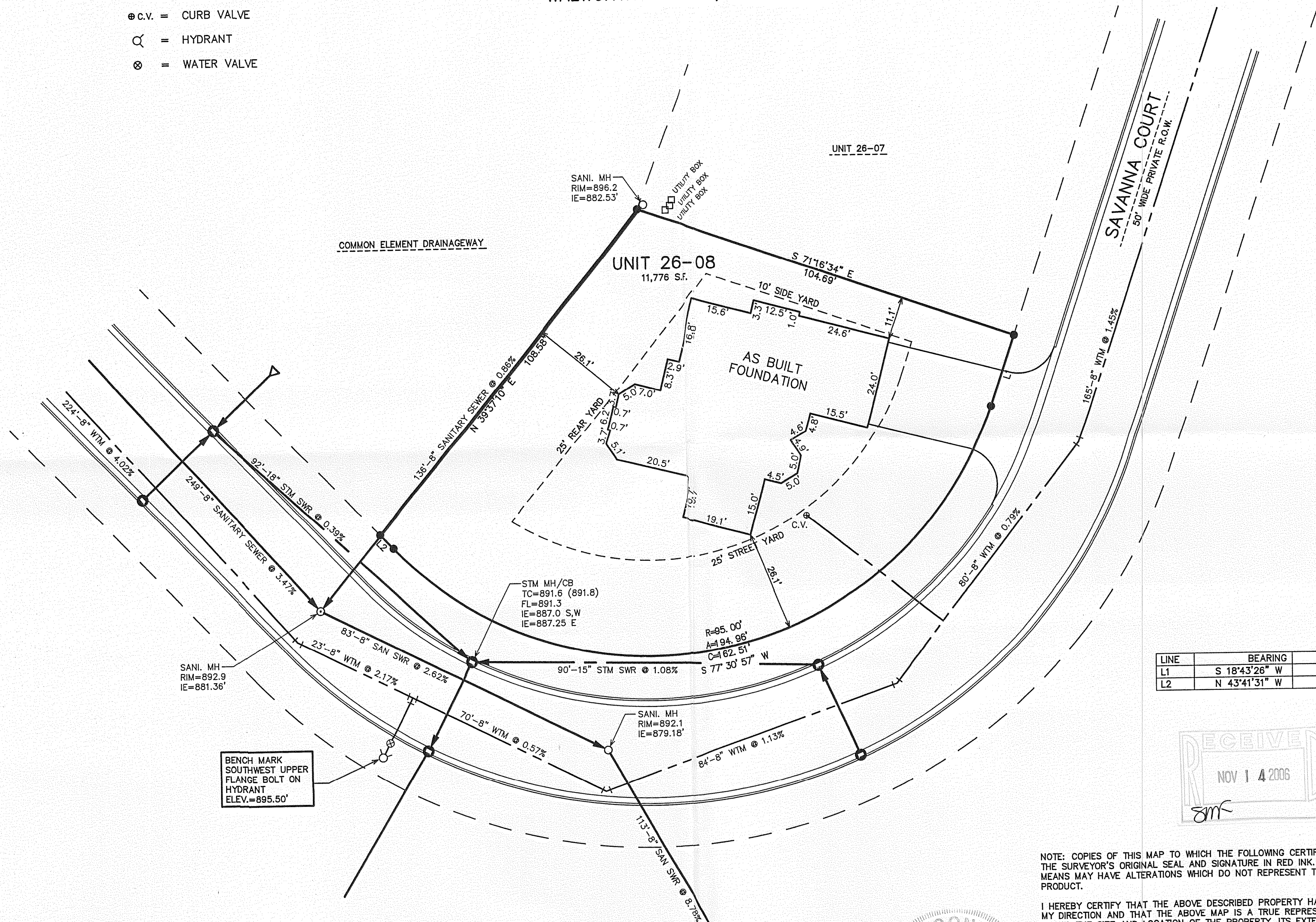

LINE	BEARING	DISTANCE
L1	S 18°43'26" W	19.55
L2	N 43°41'31" W	5.00

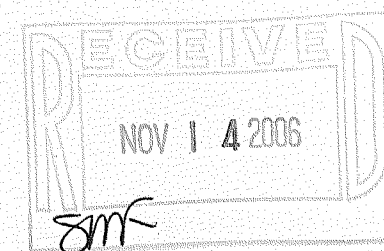

NOTE: COPIES OF THIS MAP TO WHICH THE FOLLOWING CERTIFICATE WILL APPLY SHOW THE SURVEYOR'S ORIGINAL SEAL AND SIGNATURE IN RED INK. COPIES BY ANY OTHER MEANS MAY HAVE ALTERATIONS WHICH DO NOT REPRESENT THE SURVEYOR'S WORK PRODUCT.

I HEREBY CERTIFY THAT THE ABOVE DESCRIBED PROPERTY HAS BEEN SURVEYED UNDER MY DIRECTION AND THAT THE ABOVE MAP IS A TRUE REPRESENTATION THEREOF AND SHOWS THE SIZE AND LOCATION OF THE PROPERTY, ITS EXTERIOR BOUNDARIES, THE LOCATION OF ALL VISIBLE STRUCTURES, AND DIMENSIONS OF ALL PRINCIPLE BUILDINGS THEREON, BOUNDARY FENCES, APPARENT EASEMENTS, ROADWAYS, AND VISIBLE ENCROACHMENTS, IF ANY. THIS SURVEY IS MADE FOR THE USE OF THE PRESENT OWNERS OF THE PROPERTY, AND ALSO THOSE WHO PURCHASE, MORTGAGE, OR GUARANTEE THE TITLE THERETO WITHIN ONE YEAR FROM THE DATE HEREOF.

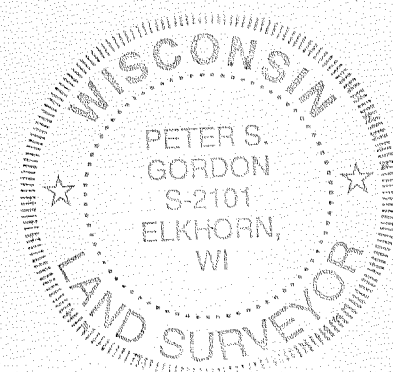

DATED: NOVEMBER 23, 2005

REVISED 10-31-2006
TO SHOW SIZE & LOCATION OF
AS BUILT RESIDENCE

PETER S. GORDON

FARRIS, HANSEN & ASSOCIATES, INC.
Engineering, Architecture, Surveying
7 Ridgeway Court P.O. Box 437
ELKHORN, WISCONSIN 53121
Office: (262) 723-2098
Fax: (262) 723-5886

REVISIONS
10/03/2006
SITE, GRADING,
DRAINAGE, AND
EROSION
CONTROL PLAN

PROJECT NO.
3269.26.08
DATE:
11/23/05
SHEET NO.
1 OF 1

JEN 26-8

217-3322