

PLAT OF SURVEY

PATHFINDER SURVEYING, INC.

UNIT D W2888 KRUEGER ROAD
LAKE GENEVA, WI 53147
(262) 248-3697

DATE OF LAST REVISION : 10 / 19 / 2006

ORDERED BY: BOB CAMPS
W3465 HWY.H NORTH
LAKE GENEVA, WI 53147

DATE: 10/2/1998

DESCRIPTION: LOTS 4498-4507 INCLUSIVE AND 4523- 4526 INCLUSIVE BLOCK 78 LAKE COMO BEACH A SUBDIVISON LOCATED IN
T2N, R17E, WALWORTH COUNTY, WISCONSIN

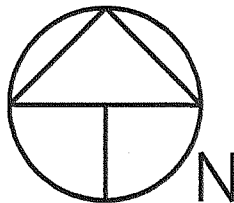

SCALE 1"=30'

BEARINGS REFERENCED TO RECORD
PLAT OF LAKE COMO BEACH SUBDIVISON

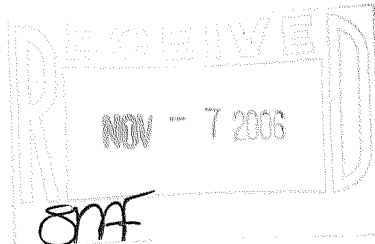

LEGEND

- FOUND IRON PIPE
- SET RAILROAD SPIKE
- SIREN POLE
- (XXX) RECORDED AS
- SIGN

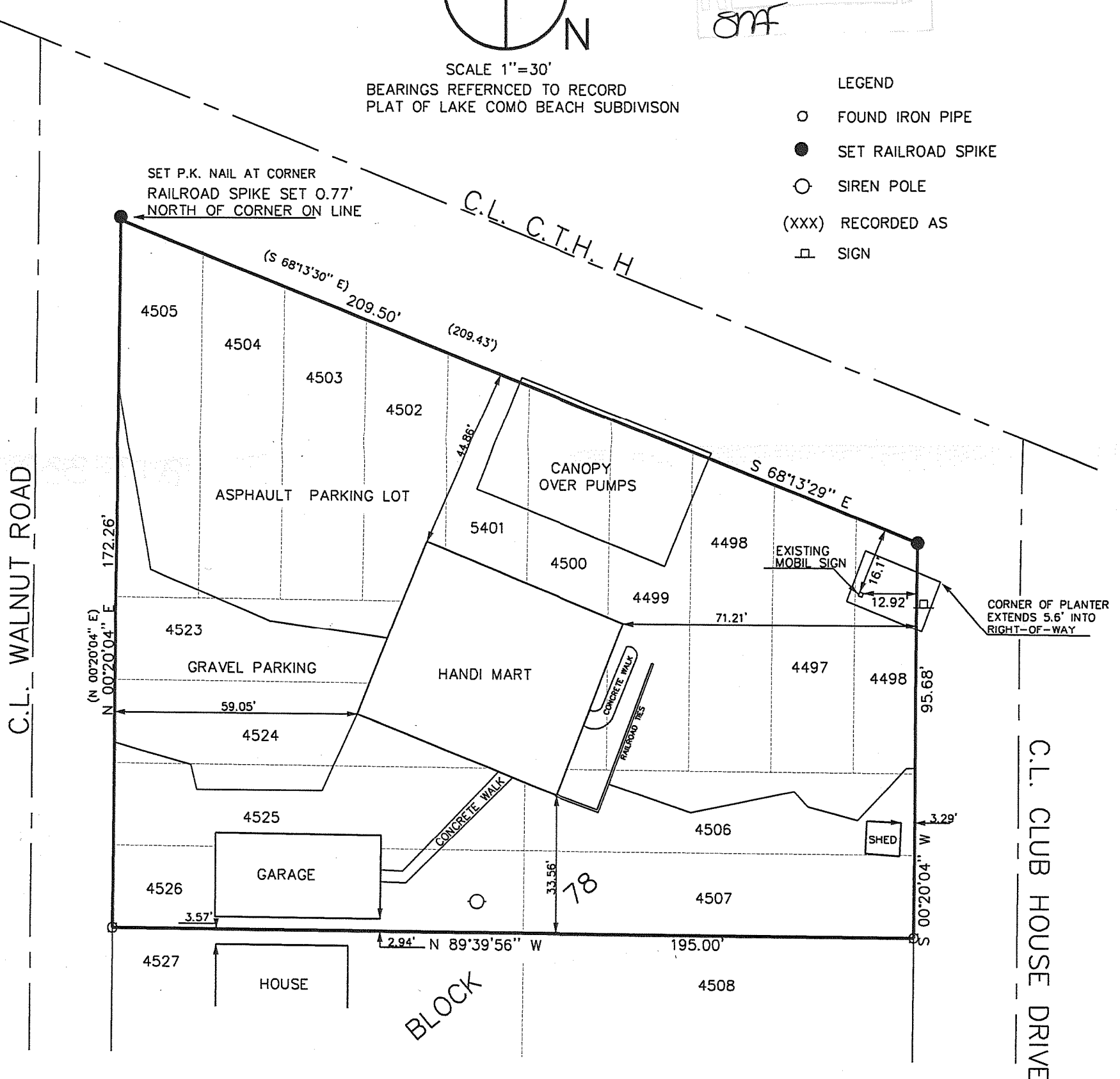

THE ABOVE MAP IS A TRUE REPRESENTATION THEREOF AND SHOWS THE SIZE AND LOCATION OF ALL THE PROPERTY, EXTERIOR BOUNDARIES, THE LOCATION OF ALL VISIBLE BOUNDARY FENCES, APPARENT EASEMENTS, ROADWAYS AND VISIBLE ENCROACHMENTS, IF ANY

THIS SURVEY IS MADE FOR THE USE OF THE PRESENT OWNERS OF THE PROPERTY, AND ALSO THOSE WHO PURCHASE, MORTGAGE OR GURANTEE TITLE THERETO WITHIN ONE (1) YEAR FROM DATE HERETO.

John P. Krott

JOHN P. KROTT, R.L.S. 2258



NOTE: THIS IS NOT A CERTIFIED COPY
UNLESS SEAL IS IN RED.

JOB NUMBER #98180 JLCB 888

JLCB - 888

217-3321