

PREPARED FOR:
BASSO BUILDERS
403 SKYLINE DR
LAKE GENEVA, WI
53147

PLAT OF SURVEY

- OF -

LOTS 7 THRU 10 BLOCK 19, SUNSET HILLS (UNIT "B")
LOCATED IN THE SOUTH 1/2 OF SECTION 33, TOWN 2
NORTH, RANGE 17 EAST, WALWORTH COUNTY, WISCONSIN.

PATHFINDER SURVEYING INC.
W2888 KRUEGER RD. UNIT "D"
LAKE GENEVA WI. 53147
(262) 248-3697

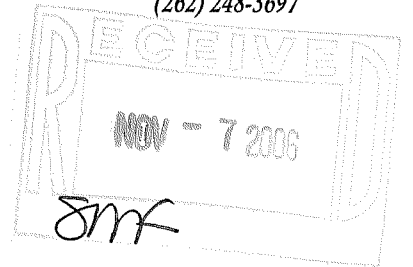

C.L. LAKE VIEW DRIVE

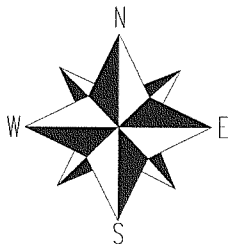
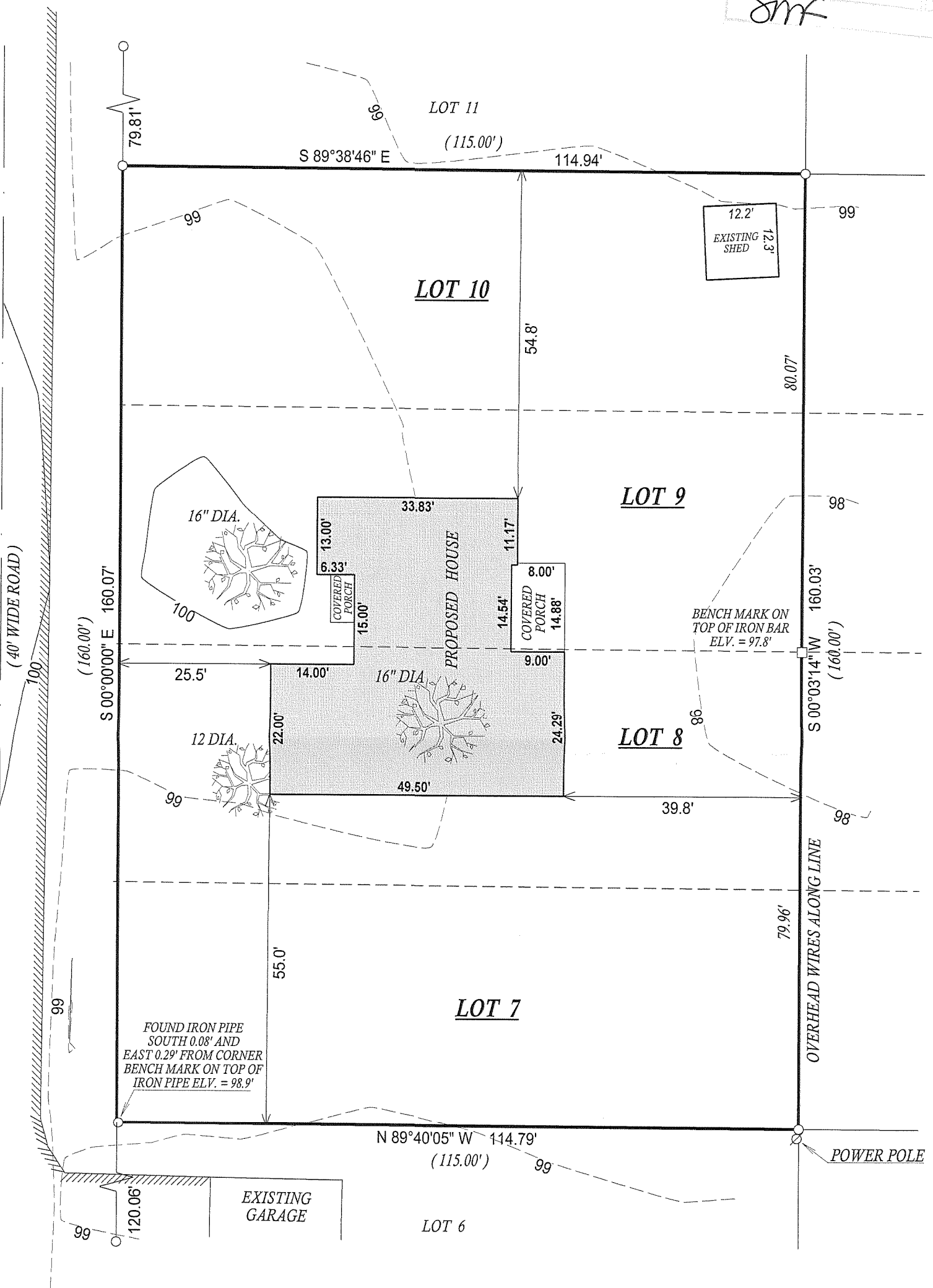

() = recorded as

□ = found iron bar

○ = found iron pipe

● = set iron pipe

■ = set iron bar

SCALE 1" = 20'

JOB # 06-475

TAX ID # JSH00103

COMPARE LEGAL DESCRIPTION ABOVE AND DRAWING WITH DEED. FOR BUILDING RESTRICTIONS AND EASEMENTS NOT SHOWN REFER TO DEED, ABSTRACT SOURCES AND LOCAL MUNICIPAL CODES. NOTIFY THE SURVEYOR IMMEDIATELY OF ANY DISCREPANCY.

"I hereby certify that I have surveyed the above described property and that the above map, to the best of my knowledge and belief, is a true representation thereof and shows the size and location of all visible structures, apparent easements and encroachments if any."

This survey is made for the present owners of the property, and those who purchase, mortgage, or guarantee the title thereto, within one year from the date hereof.



John P. Krott

JOHN KROTT S - 2258
Wisconsin Registered Land Surveyor
(original if signed in red)

DATED THIS THE 28th DAY OF SEPTEMBER 2006.

217-3319