

PLAT OF SURVEY

PREPARED FOR: FONTANA BUILDERS
PO. BOX 282
FONTANA WI. 53125

- OF -

UNIT 16-01 OF GENEVA NATIONAL CONDOMINIUM 16 AS RECORDED
UNDER DOCUMENT NUMBER 194683, LOCATED IN THE SOUTHWEST
1/4 OF THE SOUTHEAST 1/4 OF SECTION 20, AND IN THE
NORTHWEST 1/4 OF THE NORTHEAST 1/4, AND THE NORTHEAST 1/4
OF THE NORTHWEST 1/4 OF SECTION 29, TOWN 2 NORTH, RANGE
17 EAST, WALWORTH COUNTY, WISCONSIN

GENEVA NATIONAL AVENUE NORTH
(66' WIDE)

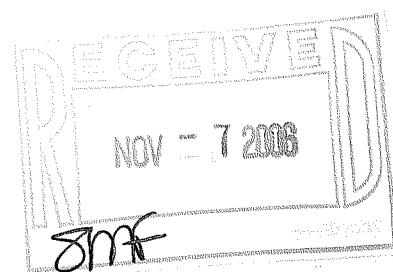

R=286.75'
L=38.54'
LC=38.51'
LCB=N 36°26'36" E
(N 36°20'54" E)

UNIT 16-01

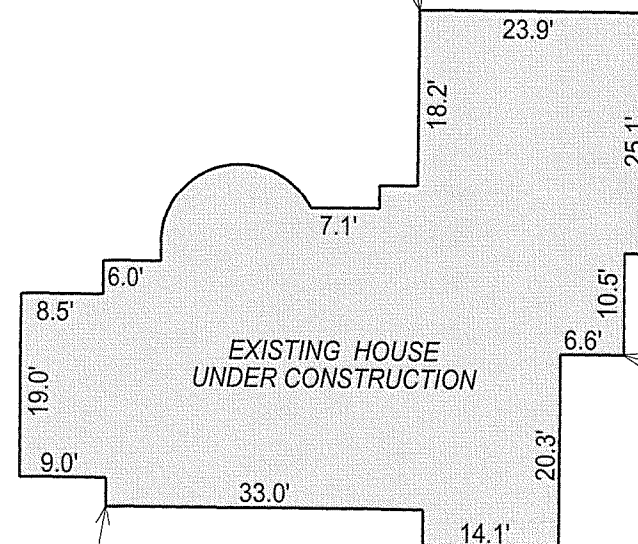

UNIT 16-02

S 15°27'23" W 140.19'
(S 15°30'34" W 140.05')

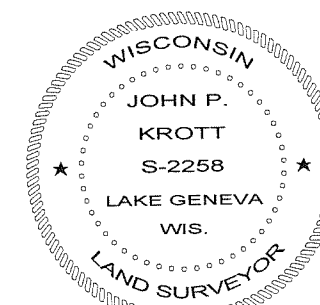

John P. Krott
JOHN KROTT S - 2258
Wisconsin Registered Land Surveyor
(original if signed in red)

NOTE: BASIS OF BEARING IS RECORD PLAT.

COMPARE LEGAL DESCRIPTION ABOVE AND DRAWING WITH DEED. FOR BUILDING RESTRICTIONS AND
EASEMENTS NOT SHOWN, REFER TO DEED, ABSTRACT SOURCES AND LOCAL MUNICIPAL CODES. NOTIFY
THE SURVEYOR IMMEDIATELY OF ANY DISCREPANCY.

"I hereby certify that I have surveyed the above described property and that
the above map, to the best of my knowledge and belief, is a true representation
thereof and shows the size and location of all visible structures, apparent
easements and encroachments if any."
This survey is made for the present owners of the property, and those who
purchase, mortgage, or guarantee the title thereto, within one year from
the date hereof.

UNIT 18-14

N 79°07'37" W 174.19'
(N 79°13'19" W 174.18')

DATE OF LAST REVISION 09-11-06
REVISED 01-19-06
DATED THIS 14th DAY OF DECEMBER, 2005.

() = RECORDED AS
□ = FOUND IRON BAR
○ = FOUND IRON PIPE
■ = SET IRON BAR
● = SET IRON PIPE
SCALE: 1" = 20'
JOB #: 05-634AB
TAX ID #: JGN 1600001

217-3317