

ABELL SURVEYING & MAPPING

1140 SEQUOIA STREET • DELAVAN, WISCONSIN 53115
262-728-6737

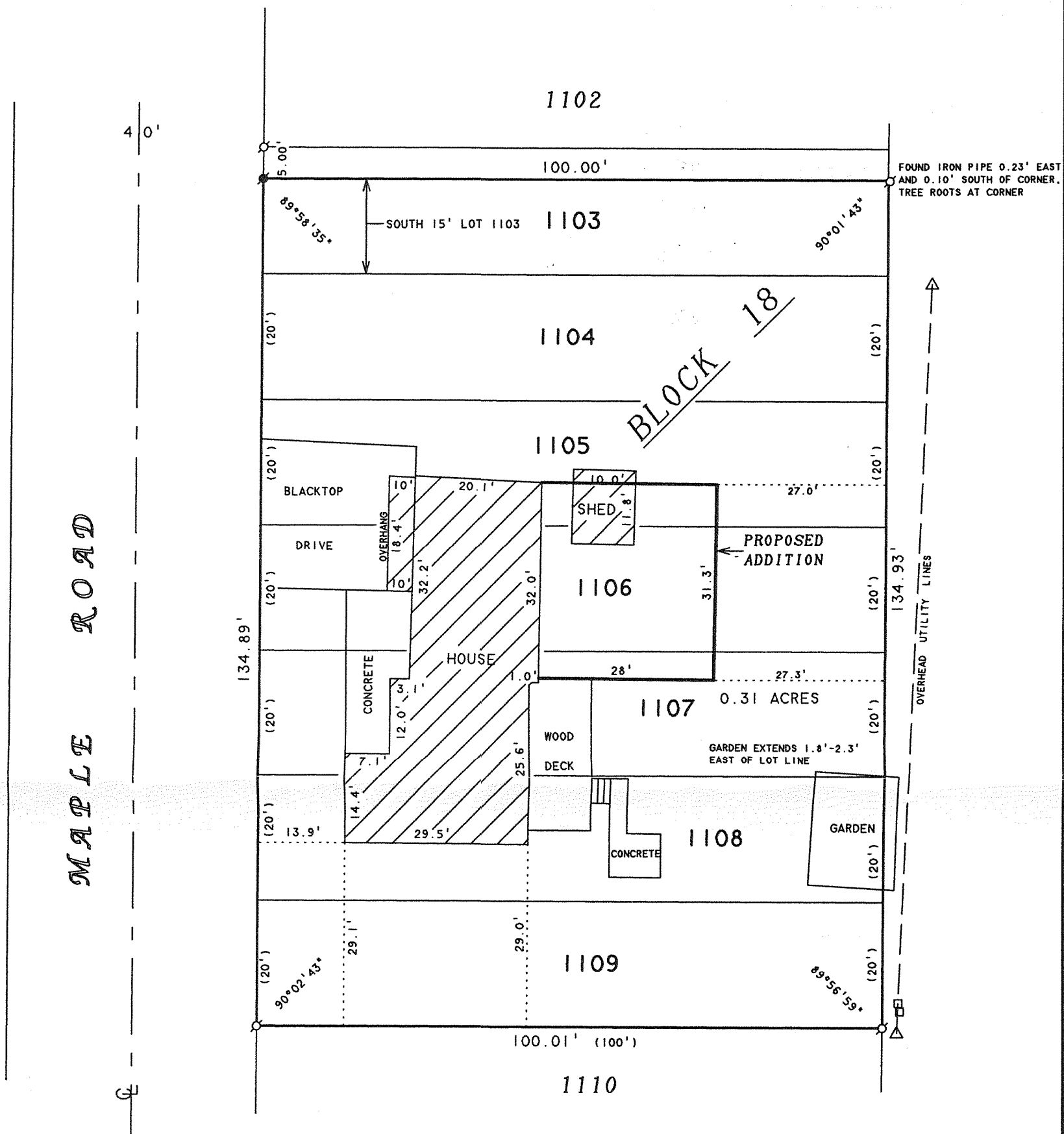

PLAT OF SURVEY OF

THE SOUTH 15 FEET OF LOT 1103 AND ALL OF LOTS
1104-1109, BLOCK 18, LAKE COMO BEACH SUBDIVISION,
LOCATED IN T2N,R17E, WALWORTH COUNTY, WISCONSIN.

ORDERED BY: HOMESTEAD LAKES REALTY
520 BROAD STREET
LAKE GENEVA, WI 53147

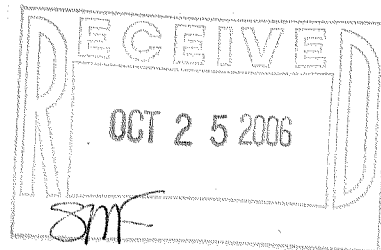

N



SCALE 1"=20'

LEGEND

- - IRON PIPE FOUND
- - IRON ROD FOUND
- △ - UTILITY POLE
- - UTILITY PEDS
- () - RECORDED AS

I HEREBY CERTIFY THAT I HAVE SURVEYED THE ABOVE DESCRIBED PROPERTY AND THAT THE ABOVE MAP IS A TRUE REPRESENTATION THEREOF AND SHOWS THE SIZE AND LOCATION OF THE PROPERTY, ITS EXTERIOR BOUNDARIES, THE LOCATION OF ALL VISIBLE STRUCTURES AND DIMENSIONS OF ALL PRINCIPAL BUILDINGS THEREON, BOUNDARY FENCES, APPARENT EASEMENTS, ROADWAYS AND VISIBLE ENCROACHMENTS, IF ANY, TO THE BEST OF MY KNOWLEDGE AND BELIEF.

THIS SURVEY IS MADE FOR THE USE OF THE PRESENT OWNERS OF THE PROPERTY, AND ALSO THOSE WHO PURCHASE, MORTGAGE, OR GUARANTEE THE TITLE THERETO WITHIN ONE (1) YEAR FROM DATE HEREON.

David F. Abell

DAVID F. ABELL
WISCONSIN REGISTERED LAND SURVEYOR, S-1596

May 17, 2002

DATE JOB NUMBER - 02056A
NOTE: THIS IS NOT A CERTIFIED COPY UNLESS SEALED.

REVISED: APRIL 20, 2006 TO SHOW
THE PROPOSED ADDITION.
ORDERED BY: SANDY ODEGAARD
N3354 MAPLE ROAD
LAKE GENEVA, WI 53147

JLCB 136

217-3309