

WORK ORDERED BY:
SHOREWEST REALTORS
830 E. GENEVA STREET
DELAVER, WI. 53115

FARRIS, HANSEN & ASSOCIATES, INC.
ENGINEERING - ARCHITECTURE - SURVEYING
7 RIDGWAY COURT P.O. BOX 437
ELKHORN, WISCONSIN 53121
OFFICE: (262) 723-2098 FAX: (262) 723-5886

REVISIONS

PROJECT NO.
7103
DATE:
07/18/2006
SHEET NO.
1 OF 1

PLAT OF SURVEY LOT 2 CSM 2579

REC. AS DOC 303063
LOCATED IN THE SE 1/4 SECTION 33
TOWN 2 NORTH, RANGE 17 EAST
WALWORTH COUNTY, WISCONSIN

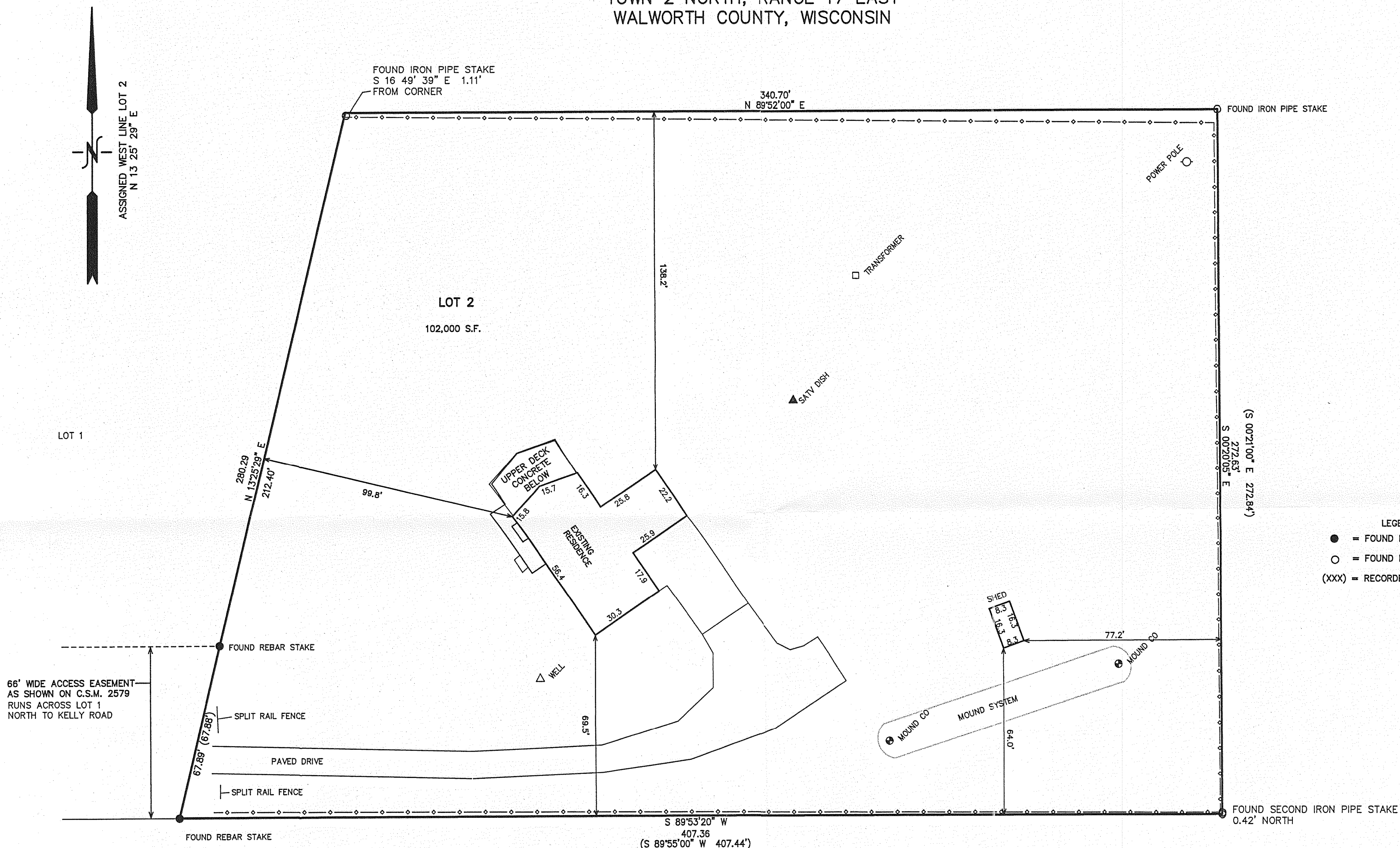

NOTE: COPIES OF THIS MAP TO WHICH THE FOLLOWING CERTIFICATE WILL APPLY SHOW SURVEYOR'S ORIGINAL SEAL AND SIGNATURE IN RED INK. COPIES BY ANY OTHER MEANS MAY HAVE ALTERATIONS WHICH DO NOT REPRESENT THE SURVEYOR'S WORK PRODUCT.

I HEREBY CERTIFY THAT THE ABOVE DESCRIBED PROPERTY HAS BEEN SURVEYED UNDER MY DIRECTION AND THAT THE ABOVE MAP IS A TRUE REPRESENTATION THEREOF AND SHOWS THE SIZE AND LOCATION OF THE PROPERTY, ITS EXTERIOR BOUNDARIES, THE LOCATION OF ALL VISIBLE STRUCTURES, AND DIMENSIONS OF ALL PRINCIPLE BUILDINGS THEREON, BOUNDARY FENCES, APPARENT EASEMENTS, ROADWAYS, AND VISIBLE ENCROACHMENTS, IF ANY. THIS SURVEY IS MADE FOR THE USE OF THE PRESENT OWNERS OF THE PROPERTY, AND ALSO THOSE WHO PURCHASE, MORTGAGE, OR GUARANTEE THE TITLE THERETO WITHIN ONE YEAR FROM THE DATE HEREOF.

DATED: SEPTEMBER 5, 2006

Peter S. Gordon
PETER S. GORDON R.L.S. 2101

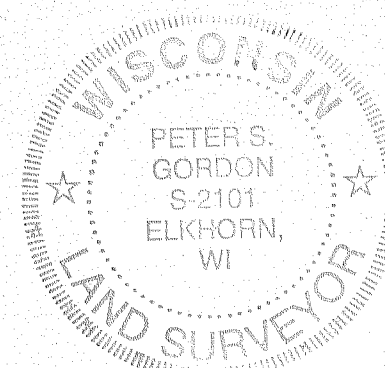

NOTE:
WISCONSIN POWER AND LIGHT COMPANY AND WISCONSIN BELL, INC. EASEMENT RECORDED IN VOL. 349 OF RECORDS ON PG. 2 AS DOC. NO. 117995 DOES NOT AFFECT ABOVE DESCRIBED LANDS. RIGHT OF INGRESS AND EGRESS REC. IN VOL. 350 OF RECORDS ON PG. 104 AS DOC. NO. 118566 DOES NOT AFFECT ABOVE DESCRIBED LANDS.

MAP SCALE IN FEET ORIGINAL 1" = 30'

9/5/2006 X:\Projects\7103\doc\survey

JA2579 -2

217-3305