

PLAT OF SURVEY

WORK ORDERED BY -
SHARI RAULAND
RAULAND AGENCY
118 KENOSHA STREET - P.O. BOX 159
WALWORTH, WI 53184

FARRIS, HANSEN & ASSOCIATES, INC.
Engineering, Architecture, Surveying
7 Ridgway Court P.O. Box 437
ELKHORN, WISCONSIN 53121
Office: (262) 723-2098
Fax: (262) 723-5886

REVISIONS
09/07/2004
REVISED SITE,
GRADING,
DRAINAGE, &
EROSION
CONTROL PLAN

PROJECT NO.
3269.19-08
DATE:
08/11/04
SHEET NO.
1 OF 1

PLAT OF SURVEY
UNIT 19-08
GENEVA NATIONAL CONDOMINIUM NO. 19
LOCATED IN TOWN 2 NORTH, RANGE 17 EAST
WALWORTH COUNTY, WISCONSIN

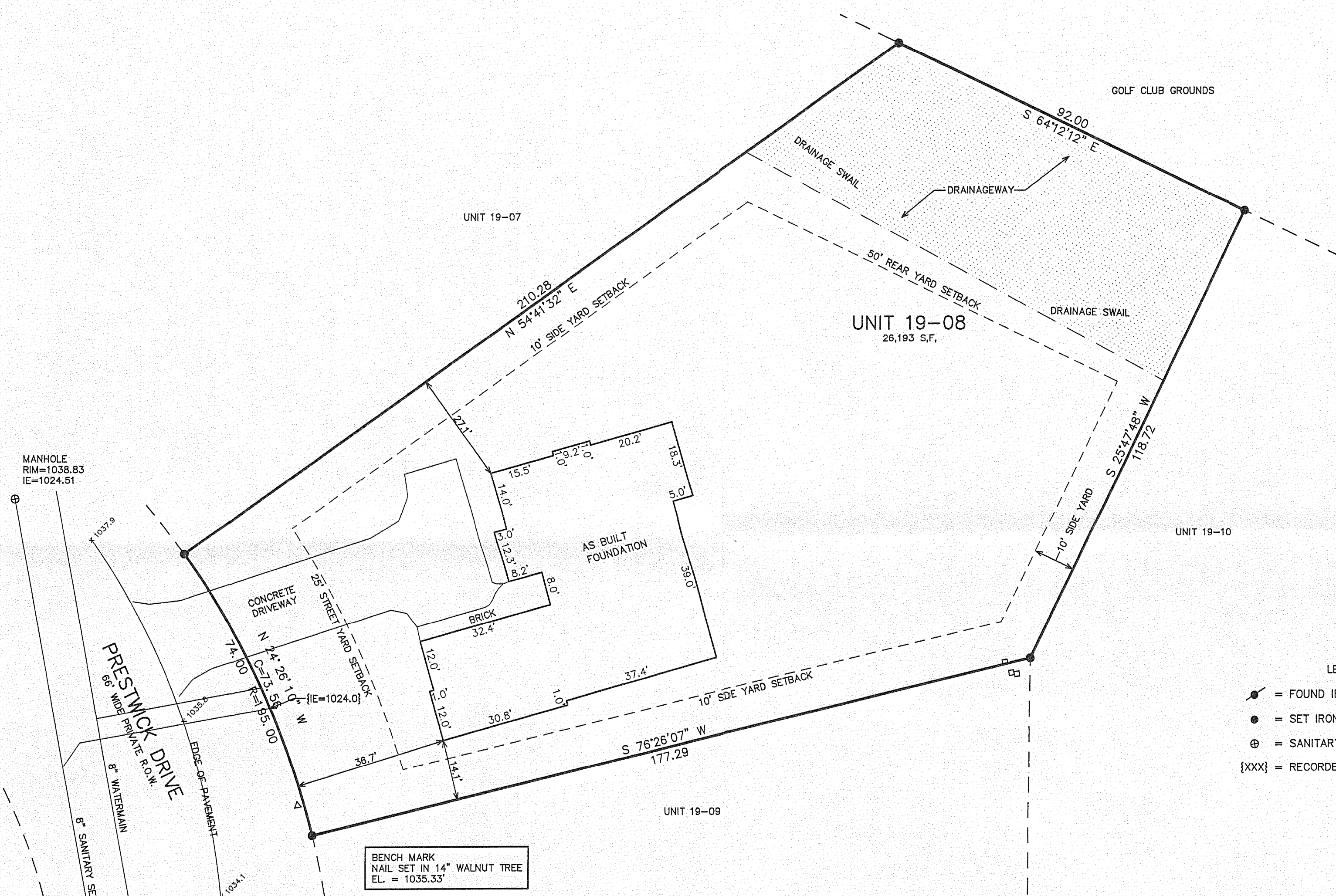
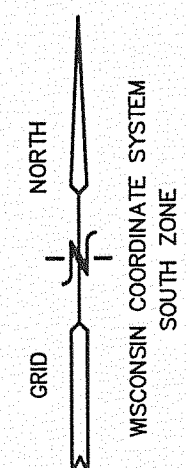
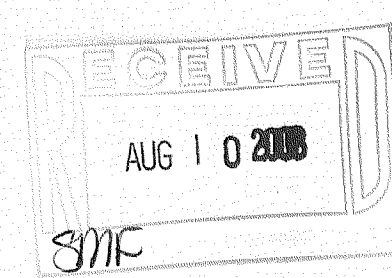

- LEGEND
- = FOUND IRON REBAR STAKE
 - = SET IRON REBAR STAKE
 - ⊕ = SANITARY MANHOLE LOCATED
 - {XXX} = RECORDED AS

NOTE: COPIES OF THIS MAP TO WHICH THE FOLLOWING CERTIFICATE WILL APPLY SHOW THE SURVEYOR'S ORIGINAL SEAL AND SIGNATURE IN RED INK. COPIES BY ANY OTHER MEANS MAY HAVE ALTERATIONS WHICH DO NOT REPRESENT THE SURVEYOR'S WORK PRODUCT.

I HEREBY CERTIFY THAT THE ABOVE DESCRIBED PROPERTY HAS BEEN SURVEYED UNDER MY DIRECTION AND THAT THE ABOVE MAP IS A TRUE REPRESENTATION THEREOF AND SHOWS THE SIZE AND LOCATION OF THE PROPERTY, ITS EXTERIOR BOUNDARIES, THE LOCATION OF ALL VISIBLE STRUCTURES, AND DIMENSIONS OF ALL PRINCIPLE BUILDINGS THEREON, BOUNDARY FENCES, APPARENT EASEMENTS, ROADWAYS, AND VISIBLE ENCROACHMENTS, IF ANY. THIS SURVEY IS MADE FOR THE USE OF THE PRESENT OWNERS OF THE PROPERTY, AND ALSO THOSE WHO PURCHASE, MORTGAGE, OR GUARANTEE THE TITLE THERETO WITHIN ONE YEAR FROM THE DATE HEREOF.

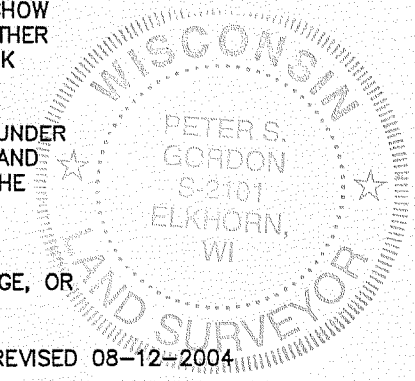

DATED: JULY 23, 2001
Peter S. Gordon
PETER S. GORDON

REVISED 08-12-2004
REVISED 11-08-2004
TO SHOW SIZE & LOCATION OF
AS BUILT FOUNDATION
REVISED 07-24-2006
UPDATE TO TITLE SPECS.

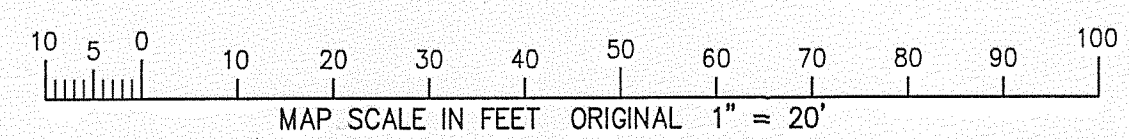

7/24/2006 X:\Projects\3269\CONDO_19\Unit_08\TTSUR

JUL 24 2006

JGN 19-8

217-3287