

PREPARED FOR
TIM SWATEK
527 CENTER ST.
LAKE GENEVA WI. 53147

PLAT OF SURVEY

PATHFINDER SURVEYING INC.
W2888 KRUEGER RD. UNIT "D"
LAKE GENEVA WI. 53147
(262) 248-3697

- OF -

LOT 3 TRINITY MOUNTAIN ESTATES A SUBDIVISION LOCATED IN THE, THE NW 1/4, NE 1/4, SW 1/4 AND SE 1/4 OF THE SOUTHEAST 1/4 OF SECTION 13, AND THE NE 1/4 AND NW 1/4, OF THE NORTHEAST 1/4 OF SECTION 24, TOWN 2 NORTH, RANGE 17 EAST, TOWN OF GENEVA, WALWORTH COUNTY, WISCONSIN.

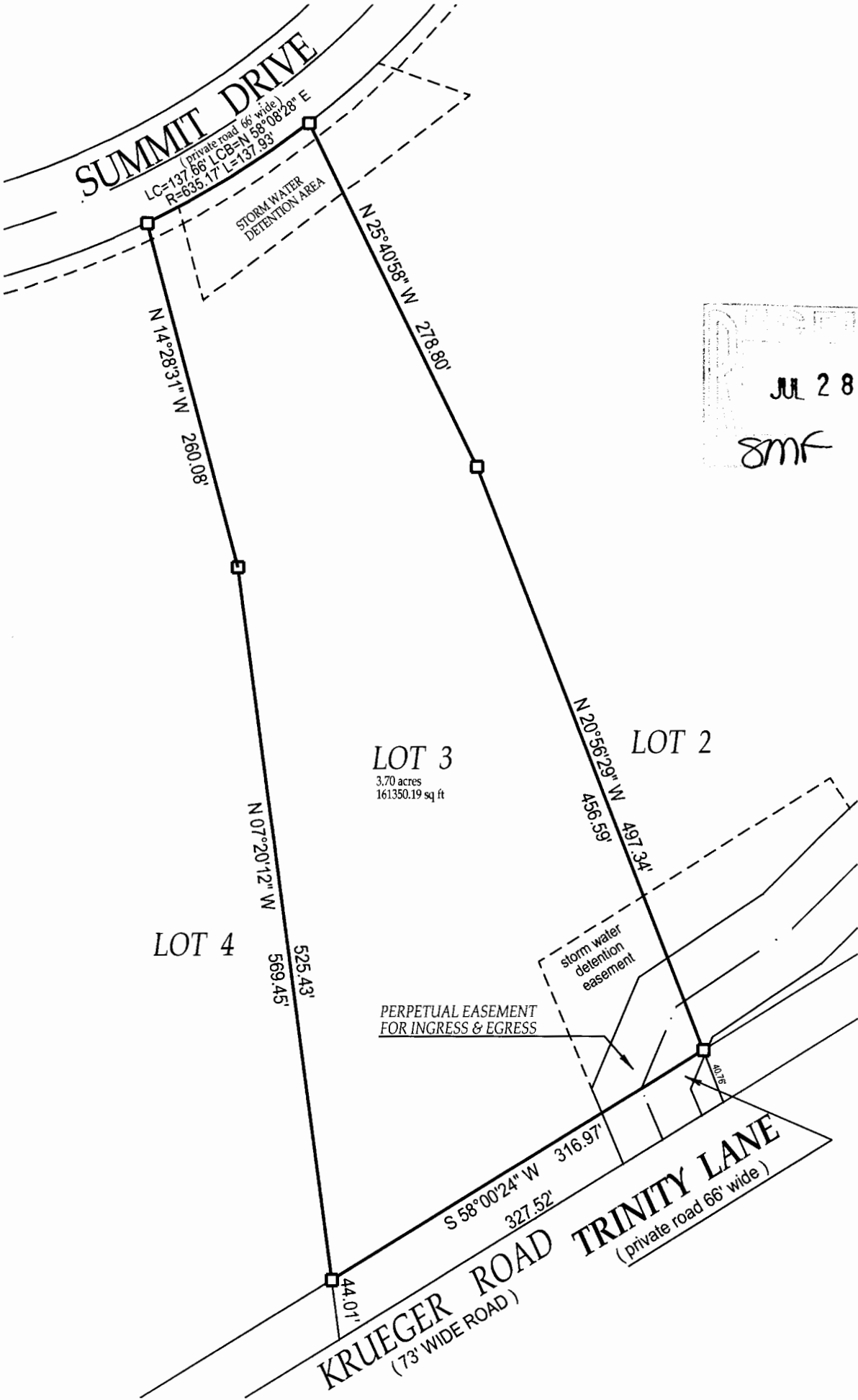

JUL 28 2006
8mf

- () = recorded as
□ = found iron bar
○ = found iron pipe
● = set iron pipe
■ = set iron bar

SCALE 1" = 100'

JOB # 03-620UD

TAX ID # JTR00003

COMPARE LEGAL DESCRIPTION ABOVE AND DRAWING WITH DEED. FOR BUILDING RESTRICTIONS AND EASEMENTS NOT SHOWN REFER TO DEED, ABSTRACT SOURCES AND LOCAL MUNICIPAL CODES. NOTIFY THE SURVEYOR IMMEDIATELY OF ANY DISCREPANCY.

"I hereby certify that I have surveyed the above described property and that the above map is a true representation thereof and shows the size and location of all visible structures, apparent easements and encroachments if any."

This survey is made for the present owners of the property, and those who purchase, mortgage, or guarantee the title thereto, within one year from the date hereof.

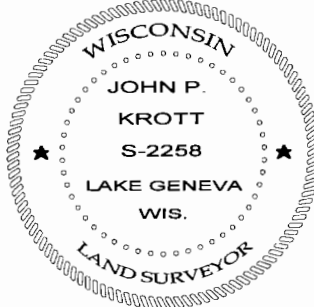

John P. Krott
JOHN KROTT S - 2258
Wisconsin Registered Land Surveyor
(original if signed in red)

DATE OF LAST REVISION 06-08-06
DATED THIS THE 29th DAY OF SEPTEMBER 2003.

217-3272