

PREPARED FOR:  
ANTONIO GIAMBASTIANI  
8368 W. SUNNYSIDE ST.  
NORRIDGE, IL 60706

PLAT OF SURVEY

-OF-

LOTS 4542 - 4551 IN BLOCK 79, OF LAKE COMO BEACH SUBDIVISION; LOCATED  
IN TOWN 2 NORTH, RANGE 17 EAST, WALWORTH COUNTY, WISCONSIN

PATHFINDER SURVEYING INC.  
N3705 WILLOWBEND LANE  
LAKE GENEVA, WI, 53147  
262-248-3697

JUL 28, 2006

DAISY DRIVE

(40' WIDE)

SMF

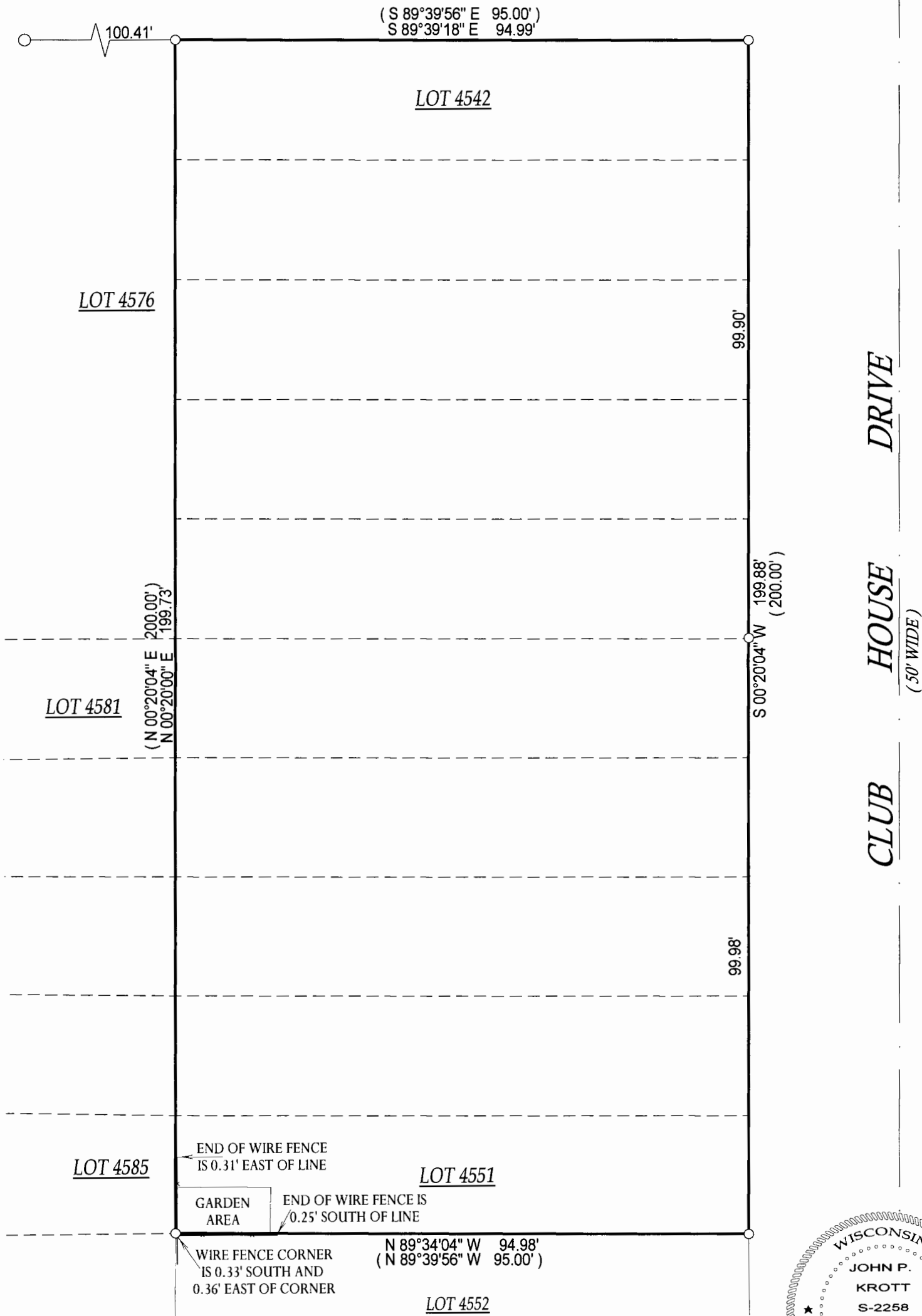

( ) = RECORDED AS

□ = FOUND IRON BAR

○ = FOUND IRON PIPE

● = SET IRON PIPE

■ = SET IRON BAR

SCALE: 1" = 20'

JOB #: 06-247

TAX ID #: JLCB 00898

NOTE: BASIS OF BEARING IS RECORD PLAT.

COMPARE LEGAL DESCRIPTION ABOVE AND DRAWING WITH DEED. FOR BUILDING RESTRICTIONS AND  
EASEMENTS NOT SHOWN, REFER TO DEED, ABSTRACT SOURCES AND LOCAL MUNICIPAL CODES. NOTIFY  
THE SURVEYOR IMMEDIATELY OF ANY DISCREPANCY.

"I hereby certify that the above described property was surveyed under  
my supervision and that the above map, to the best of my knowledge and  
belief, is a true representation thereof and shows the size and location of  
all visible structures, apparent easements and encroachments if any."  
This survey is made for the present owners of the property, and those  
who purchase, mortgage, or guarantee the title thereto, within one year  
from the date hereof.

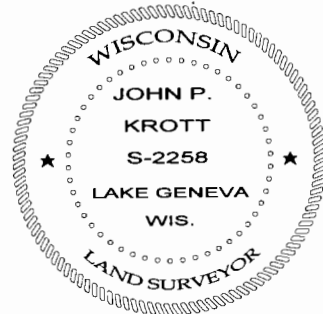

JOHN KROTT S - 2258  
Wisconsin Registered Land Surveyor  
(original if signed in red)

DATED THE 23rd DAY OF MAY, 2006.

217-3271