

FARRIS, HANSEN & ASSOCIATES, INC.

ENGINEERING — ARCHITECTURE — SURVEYING
7 RIDGWAY COURT — P.O. BOX 437 — ELKHORN, WISCONSIN 53121
PHONE: (262) 723-2098 FAX: (262) 723-5886

PLAT OF SURVEY

LOTS 5341 THRU 5347 BLOCK 95
LAKE COMO BEACH SUBDIVISION
LOCATED IN SEC.'S 21 & 28
T2N, R17 E, WALWORTH COUNTY, WI.

— WORK ORDERED BY —
JACK LUBINSKI
PO BOX 864
LAKE GENEVA, WI. 53147

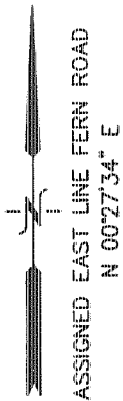

FERN ROAD

40' WIDE

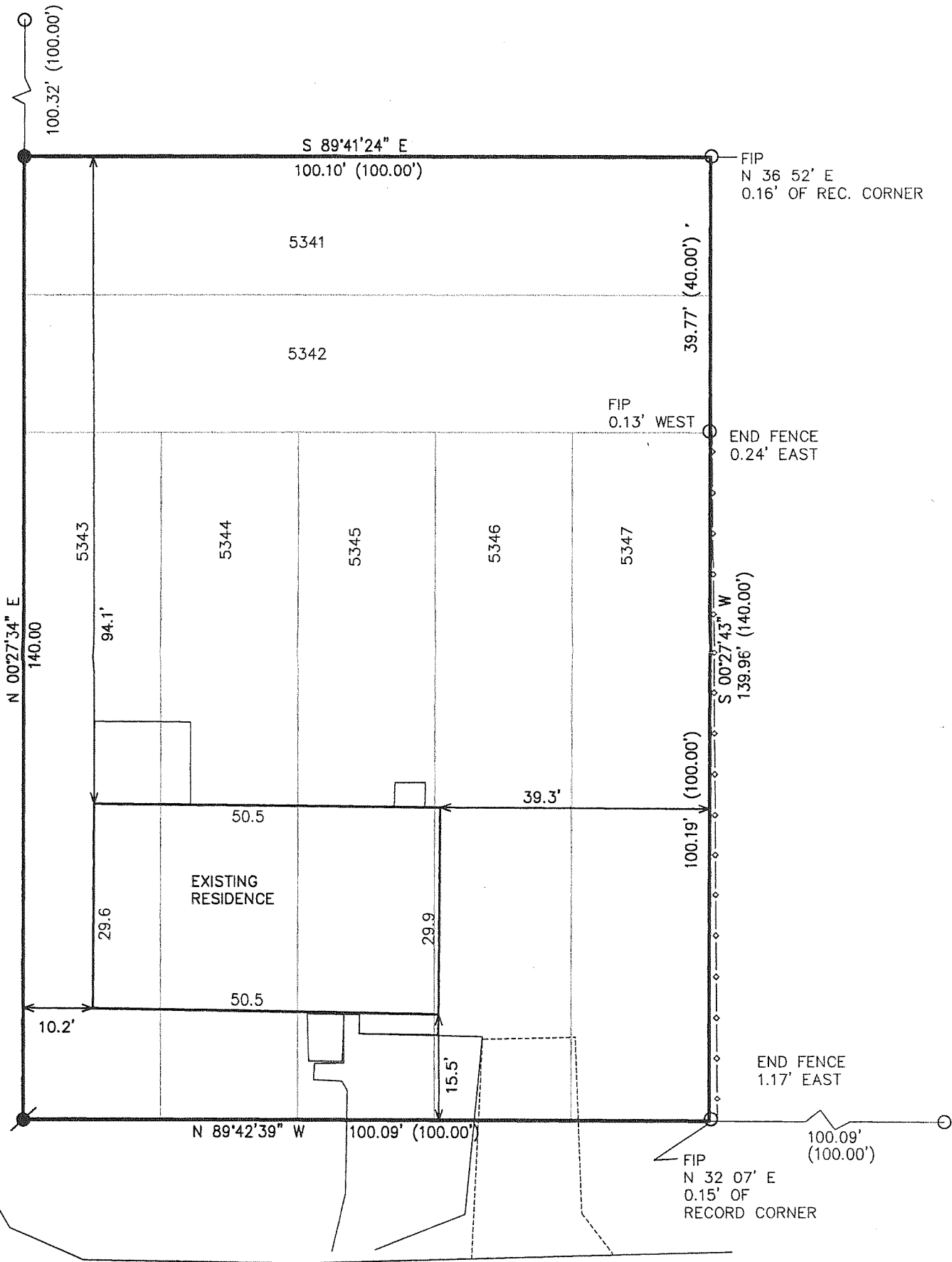

LEGEND

- = FOUND IRON PIPE STAKE
- = FOUND IRON REBAR STAKE
- ⊙ = FOUND IRON PIPE STAKE
- (XXX) = RECORDED AS

LINCOLN DRIVE (AKA LAKEVIEW)

40' WIDE

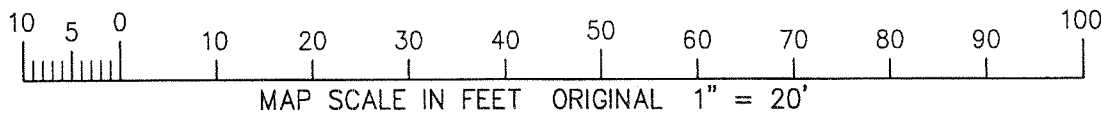

NOTE: COPIES OF THIS MAP TO WHICH THE FOLLOWING CERTIFICATE WILL APPLY SHOW SURVEYOR'S ORIGINAL SEAL AND SIGNATURE IN RED INK. COPIES BY ANY OTHER MEANS MAY HAVE ALTERATIONS WHICH DO NOT REPRESENT THE SURVEYOR'S WORK PRODUCT.

I HEREBY CERTIFY THAT THE ABOVE DESCRIBED PROPERTY HAS BEEN SURVEYED UNDER MY DIRECTION AND THAT THE ABOVE MAP IS A TRUE REPRESENTATION THEREOF AND SHOWS THE SIZE AND LOCATION OF THE PROPERTY AND ITS EXTERIOR BOUNDARIES. THIS SURVEY IS MADE FOR THE USE OF THE PRESENT OWNERS OF THE PROPERTY, AND ALSO THOSE WHO PURCHASE, MORTGAGE, OR GUARANTEE THE TITLE THERETO WITHIN ONE YEAR FROM THE DATE HEREOF.

DATED: MAY 30, 2006

PETER S. GORDON R.L.S. 2101

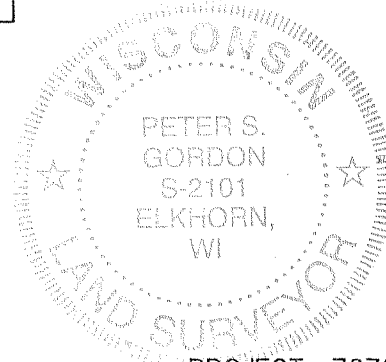

PROJECT: 7070
DATE: 05-30-2006
SHEET 1 OF 1