

PLAT OF SURVEY  
UNIT 4-04  
GENEVA NATIONAL CONDOMINIUM  
NO. 4  
LOCATED IN TOWN 2 NORTH, RANGE 17 EAST  
WALWORTH COUNTY, WISCONSIN

LEGEND  
● = FOUND IRON REBAR STAKE  
(xxx) = RECORDED AS

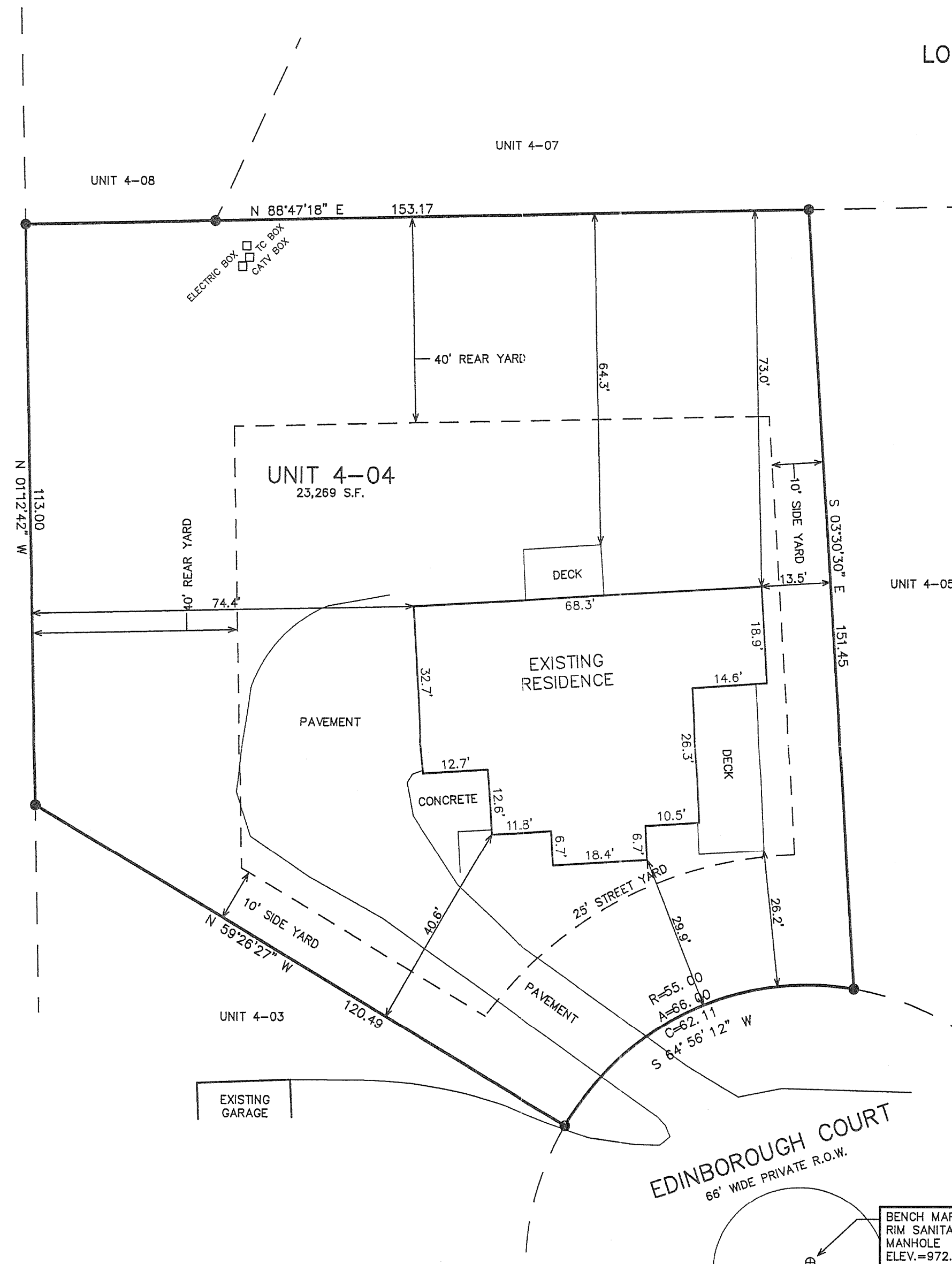

Rec'd  
MAY 17 2006  
smc



NOTE: COPIES OF THIS MAP TO WHICH THE FOLLOWING CERTIFICATE WILL APPLY SHOW SURVEYOR'S ORIGINAL SEAL AND SIGNATURE IN RED INK. COPIES BY ANY OTHER MEANS MAY HAVE ALTERATIONS WHICH DO NOT REPRESENT THE SURVEYOR'S WORK PRODUCT.

I HEREBY CERTIFY THAT THE ABOVE DESCRIBED PROPERTY HAS BEEN SURVEYED UNDER MY DIRECTION AND THAT THE ABOVE MAP IS A TRUE REPRESENTATION THEREOF AND SHOWS THE SIZE AND LOCATION OF THE PROPERTY, ITS EXTERIOR BOUNDARIES, THE LOCATION OF ALL VISIBLE STRUCTURES, AND DIMENSIONS OF ALL PRINCIPLE BUILDINGS THEREON, BOUNDARY FENCES, APPARENT EASEMENTS, ROADWAYS, AND VISIBLE ENCROACHMENTS, IF ANY. THIS SURVEY IS MADE FOR THE USE OF THE PRESENT OWNERS OF THE PROPERTY, AND ALSO THOSE WHO PURCHASE, MORTGAGE, OR GUARANTEE THE TITLE THERETO WITHIN ONE YEAR FROM THE DATE HEREOF.

DATED: MARCH 28, 2006

PETER S. GORDON R.L.S. 2101

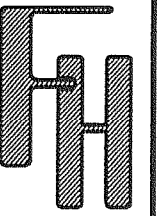
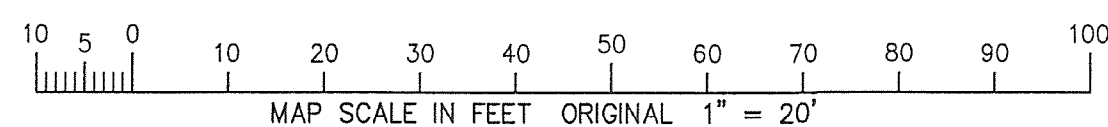

WORK ORDERED BY  
DEVIN FARLEY  
1075 SARATOGA LANE  
LAKE GENEVA, WI 53147

FARRIS, HANSEN & ASSOCIATES, INC.  
Engineering, Architecture, Surveying  
7 Ridgway Court P.O. Box 437  
ELKHORN, WISCONSIN 53121  
Office: (262) 723-2098  
Fax: (262) 723-5886

REVISIONS  
07/25/2003  
SITE, GRADING,  
DRAINAGE, &  
EROSION  
CONTROL PLAN  
10/24/2003  
MISC. REVS.  
03/28/2006  
TITLE SURVEY

PROJECT NO.  
3269.04.04  
DATE:  
06/25/03  
SHEET NO.  
1 OF 1

GEN 4-4

217-3257