

PLAT OF SURVEY

LOT 1 OF C.S.M 1518
VOL. 7 RECORDED IN 133560
LOCATED IN THE SE 1/4 OF SECTION 10, AND IN THE
SW 1/4 OF THE SW 1/4 OF SECTION 11, T2N, R17E,
WALWORTH COUNTY, WISCONSIN

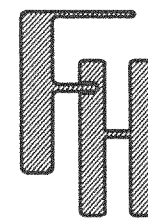

WORK ORDERED BY -
JOHN NAGEL
N4166 COUNTY NN
ELKHORN, WI 53121

FARRIS, HANSEN & ASSOCIATES, INC.
ENGINEERING - ARCHITECTURE - SURVEYING
7 RIDGWAY COURT P.O. BOX 437
ELKHORN, WISCONSIN 53121
OFFICE: (262) 723-2098 FAX: (262) 723-5886

REVISIONS

PROJECT NO.
7011
DATE:
04/13/06
SHEET NO.
1 OF 1

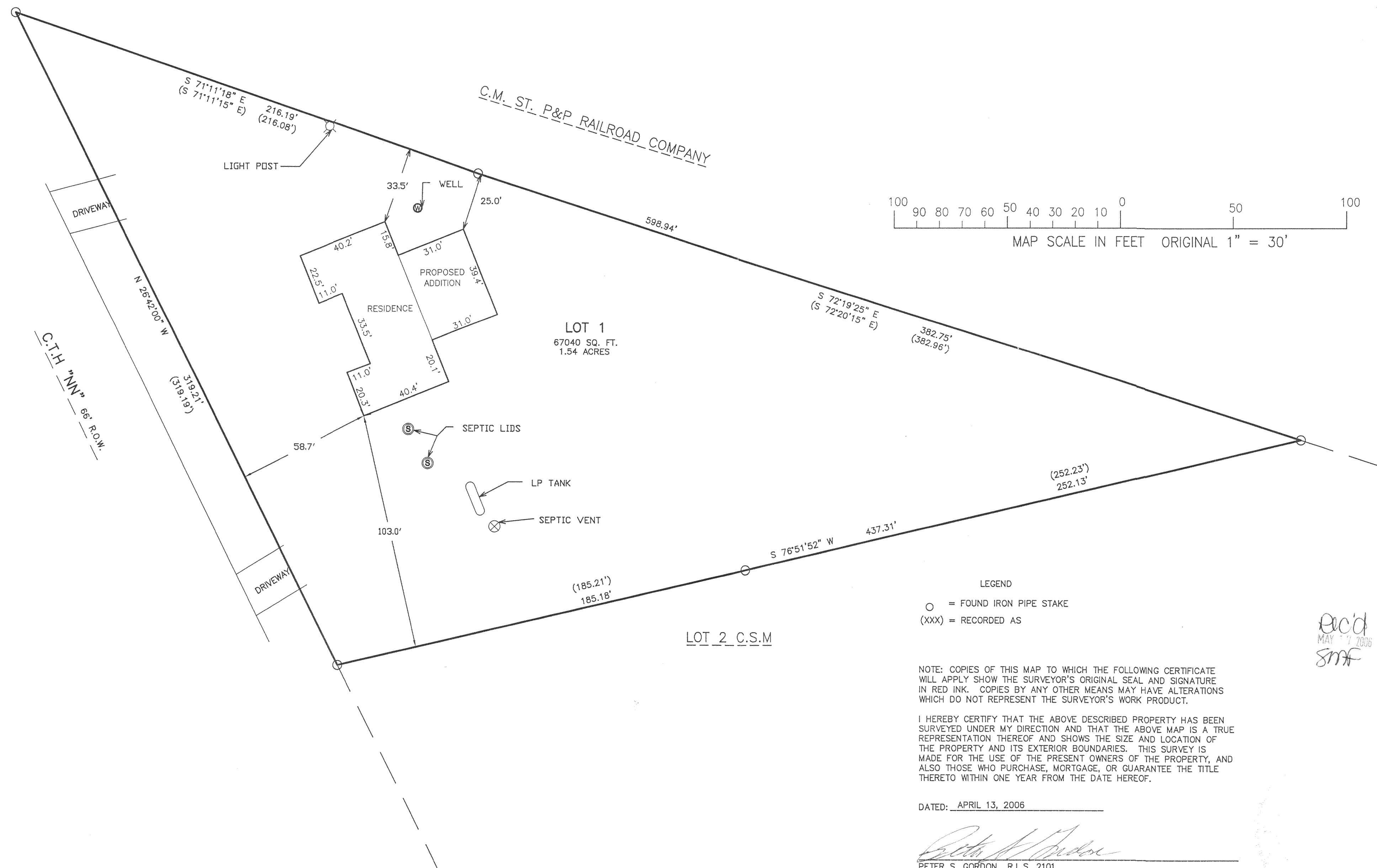
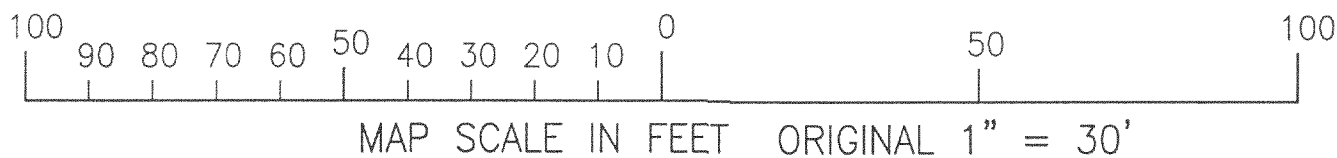
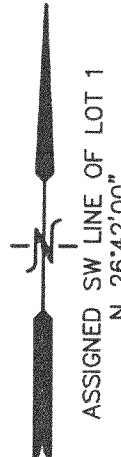

JA 1518 - 1

217-3253