

PREPARED FOR:
THOMAS R. OKLESHEN
13521 S. HALSTED ST.
RIVERDALE, IL 60827

PLAT OF SURVEY

-OF-

PATHFINDER SURVEYING, INC.
N3705 WILLOW BEND LANE
LAKE GENEVA, WI 53147
(262) 248-3697

UNIT 38-25 OF GENEVA NATIONAL CONDOMINIUM NUMBER 38, LOCATED
IN THE SOUTH 1/2 OF SECTION 29, TOWN 2 NORTH, RANGE 17 EAST, ALL
LYING AND BEING IN THE TOWN OF GENEVA, WALWORTH COUNTY, WISCONSIN.

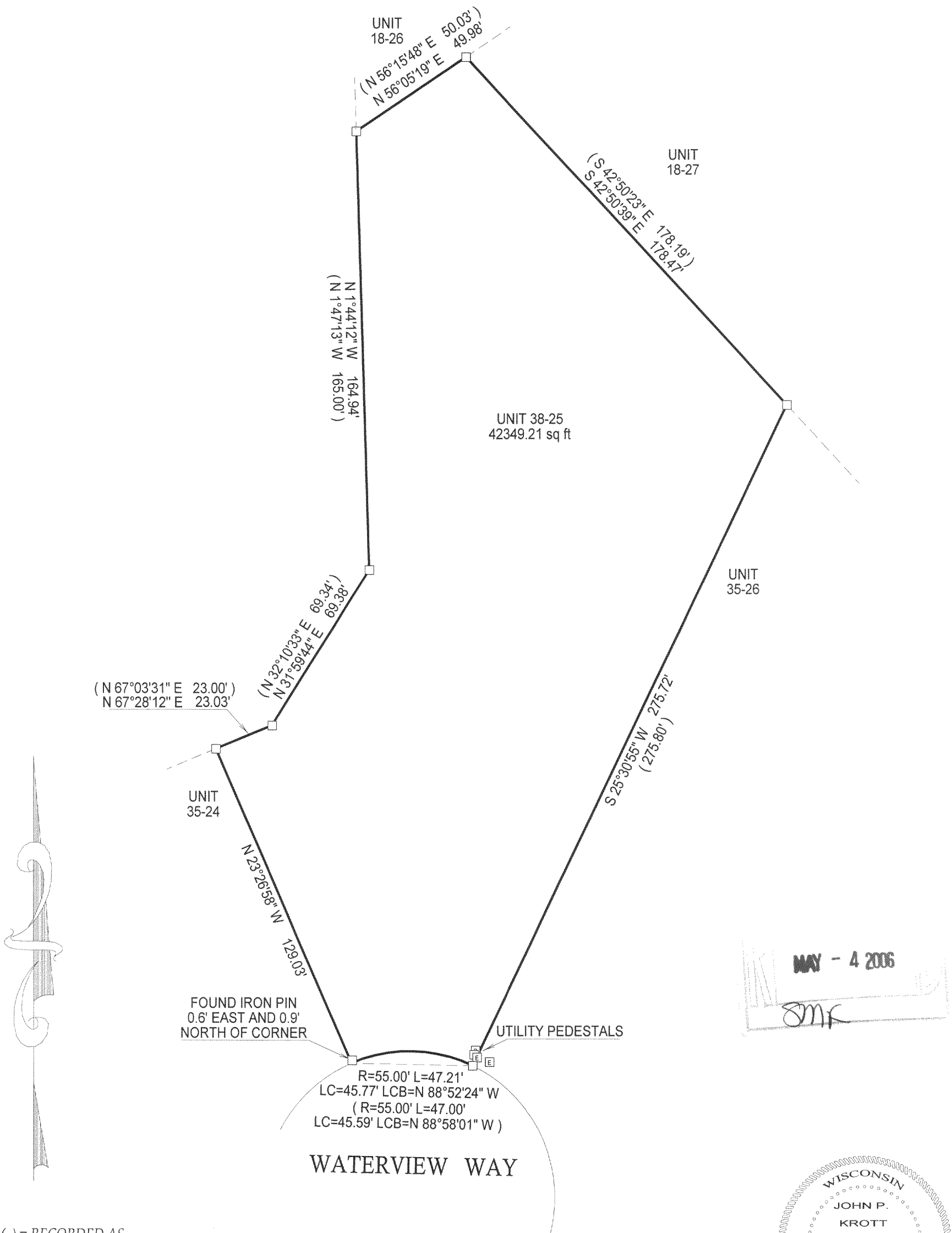

- () = RECORDED AS
- = FOUND IRON BAR
- = FOUND IRON PIPE
- = SET IRON PIPE
- = SET IRON BAR

SCALE: 1" = 30'

JOB #: 06-114

TAX ID #: JGN 3800025

NOTE: BASIS OF BEARING IS RECORD PLAT.

COMPARE LEGAL DESCRIPTION ABOVE AND DRAWING WITH DEED. FOR BUILDING RESTRICTIONS AND EASEMENTS NOT SHOWN, REFER TO DEED, ABSTRACT SOURCES AND LOCAL MUNICIPAL CODES. NOTIFY THE SURVEYOR IMMEDIATELY OF ANY DISCREPANCY.

"I hereby certify that the above described property was surveyed under my supervision and that the above map, to the best of my knowledge and belief, is a true representation thereof and shows the size and location of all visible structures, apparent easements and encroachments if any."
This survey is made for the present owners of the property, and those who purchase, mortgage, or guarantee the title thereto, within one year from the date hereof.



JOHN KROTT S - 2258
Wisconsin Registered Land Surveyor
(original if signed in red)

DATED THIS 12th DAY OF APRIL, 2006.

JGN 38-25

217 - 3236