

PREPARED FOR:  
BASSO BUILDERS  
403 SKYLINE DR  
LAKE GENEVA, WI  
53147

# PLAT OF SURVEY

OF

J.K. SURVEYING INC.  
N3705 WILLOWBEND LANE  
LAKE GENEVA, WI, 53147  
262-248-3697

LOTS 9422 THRU 9426 AND LOTS 9415 AND 9416 BLOCK 169  
OF LAKE COMO BEACH SUBDIVISION; LOCATED IN TOWN 2 NORTH  
, RANGE 17 EAST, WALWORTH COUNTY, WISCONSIN

*ALDER DRIVE*

(40.00' WIDE)

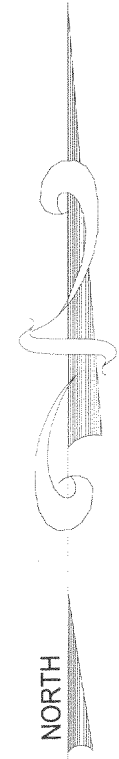
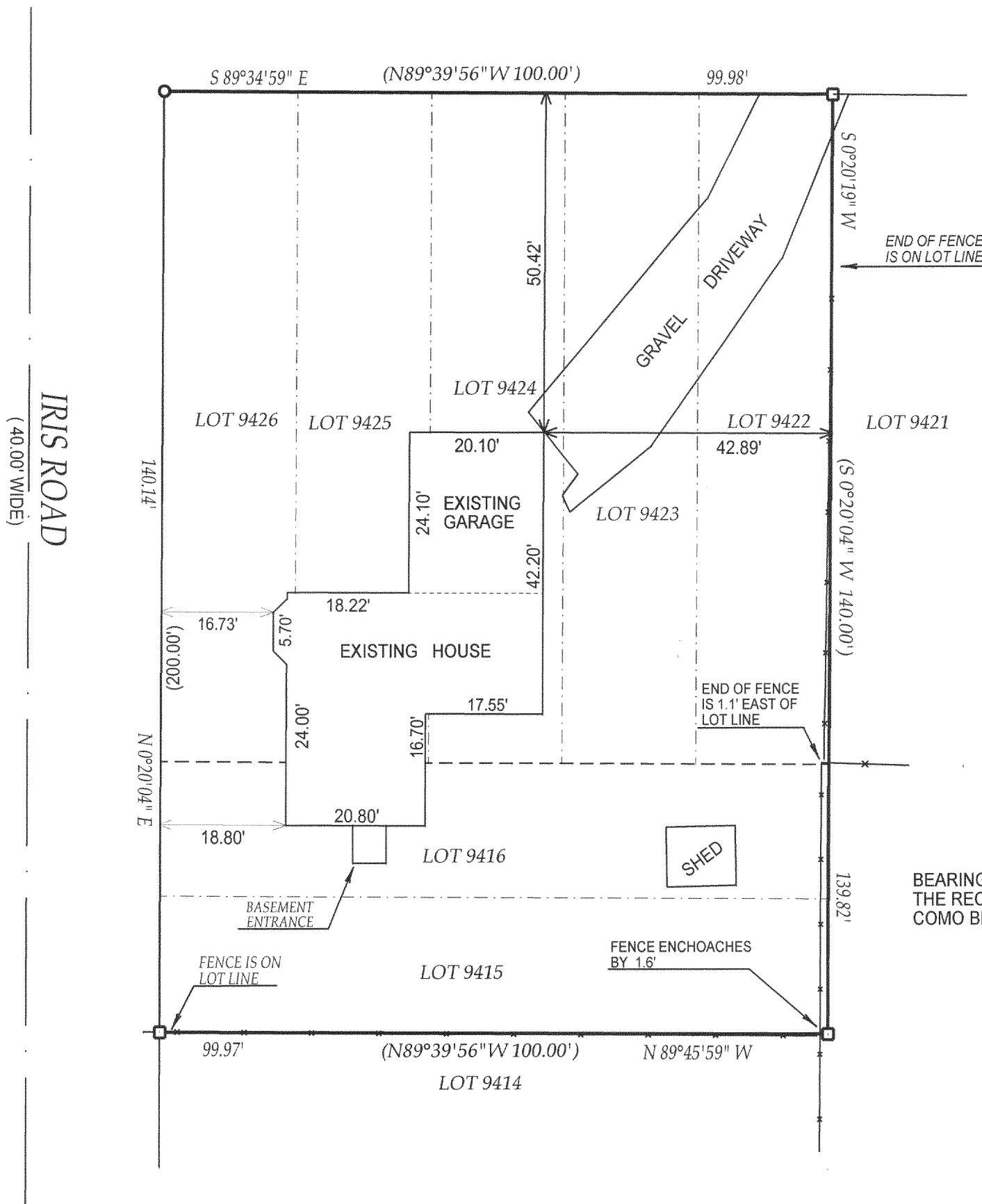

**NOTE:**

BEARINGS REFERENCED TO  
THE RECORDED PLAT OF LAKE  
COMO BEACH SUBDIVISION

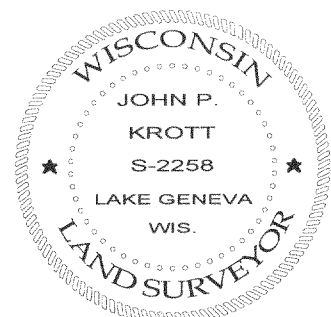
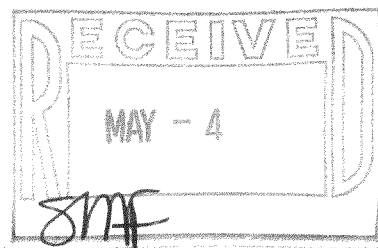

- ( ) = recorded as
- = found iron bar
- = found iron pipe
- = set iron pipe
- = set iron bar

SCALE 1" = 20'

JOB # 05-550AB

TAX ID # 2-17-JLCB-2029

COMPARE LEGAL DESCRIPTION ABOVE AND DRAWING WITH DEED. FOR BUILDING RESTRICTIONS AND EASEMENTS NOT SHOWN, REFER TO DEED, ABSTRACT SOURCES AND LOCAL MUNICIPAL CODES. NOTIFY THE SURVEYOR IMMEDIATELY OF ANY DISCREPANCY.

"I hereby certify that I have surveyed the above described property and that the above map is a true representation thereof and shows the size and location of all visible structures, apparent easements and encroachments if any."

This survey is made for the present owners of the property, and those who purchase, mortgage, or guarantee the title thereto, within one year from the date hereof.

DATED THIS 13th, DAY OF OCTOBER, 2005

DATE OF LAST REVISION: 03 / 22 / 06  
REVISED 11 / 09 / 2005

*John P. Krott*

JOHN KROTT S - 2258  
Wisconsin Registered Land Surveyor  
(original if signed in red)

JLCB - 2029

217-3235