

FARRIS, HANSEN & ASSOCIATES, INC.

ENGINEERING — ARCHITECTURE — SURVEYING
7 RIDGWAY COURT — P.O. BOX 437 — ELKHORN, WISCONSIN 53121
PHONE: (262) 723-2098 FAX: (262) 723-5886

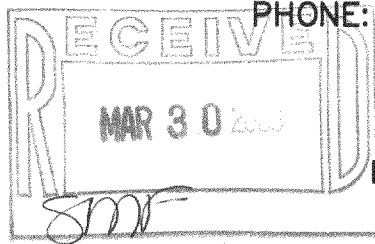

PLAT OF SURVEY

LOT 1 CSM 1577
REC. IN VOL. 7, PG. 225, DOC. 142102
LOCATED IN THE NW 1/4 SECTION 20
TOWN 2 NORTH, RANGE 17 EAST
WALWORTH COUNTY, WISCONSIN

— WORK ORDERED BY —
SUNRISE HOMES
PO BOX 1357
LAKE GENEVA, WI. 53147

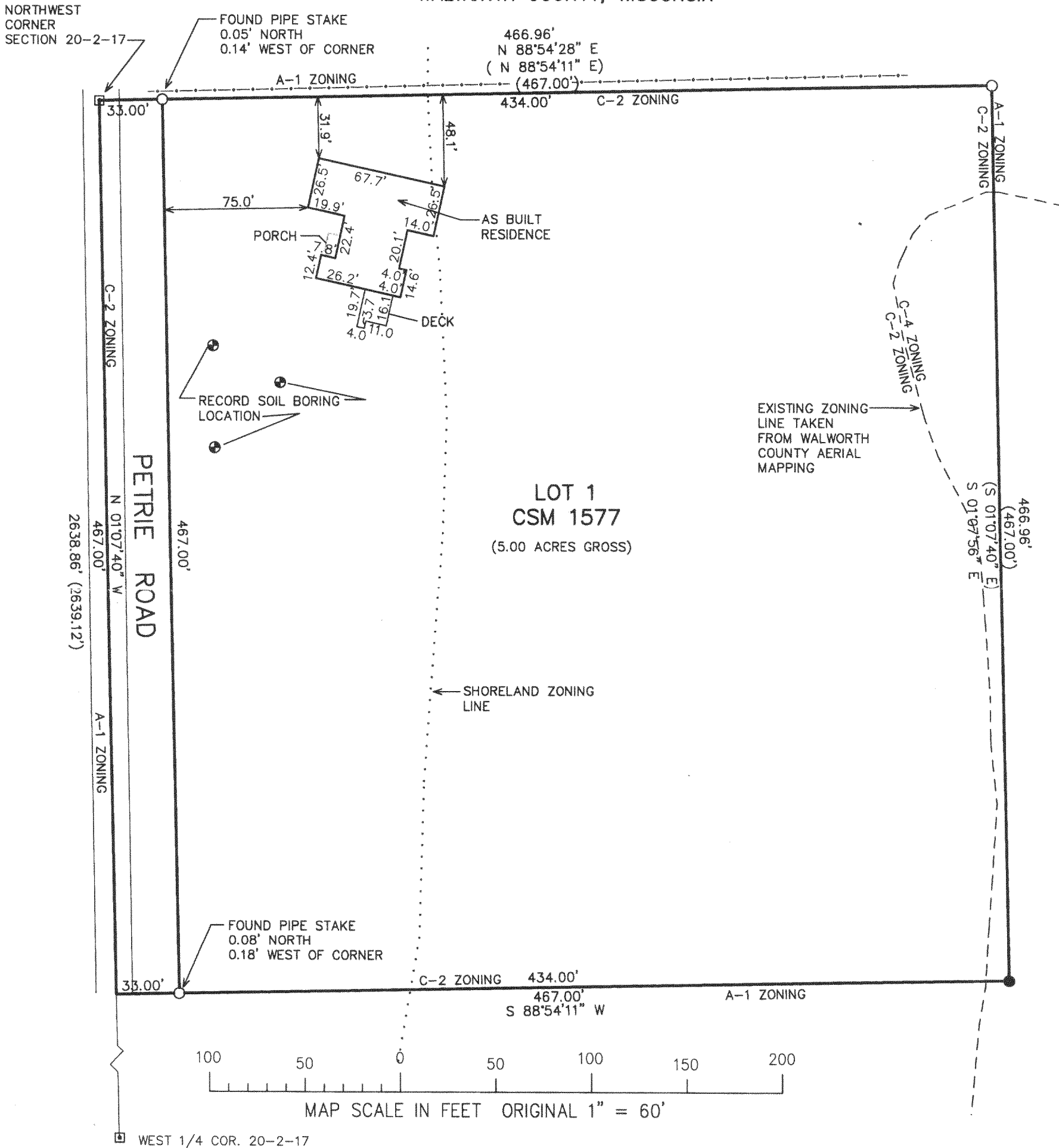

NOTE: COPIES OF THIS MAP TO WHICH THE FOLLOWING CERTIFICATE WILL APPLY SHOW SURVEYOR'S ORIGINAL SEAL AND SIGNATURE IN RED INK. COPIES BY ANY OTHER MEANS MAY HAVE ALTERATIONS WHICH DO NOT REPRESENT THE SURVEYOR'S WORK PRODUCT.

I HEREBY CERTIFY THAT THE ABOVE DESCRIBED PROPERTY HAS BEEN SURVEYED UNDER MY DIRECTION AND THAT THE ABOVE MAP IS A TRUE REPRESENTATION THEREOF AND SHOWS THE SIZE AND LOCATION OF THE PROPERTY AND ITS EXTERIOR BOUNDARIES. THIS SURVEY IS MADE FOR THE USE OF THE PRESENT OWNERS OF THE PROPERTY, AND ALSO THOSE WHO PURCHASE, MORTGAGE, OR GUARANTEE THE TITLE THERETO WITHIN ONE YEAR FROM THE DATE HEREOF.

DATED: OCTOBER 11, 2005

Peter S. Gordon
PETER S. GORDON R.L.S. 2101

REVISED 10/13/2005
TO SHOW SIZE & LOCATION OF
PROPOSED RESIDENCE

REVISED 12/13/2005
TO SHOW EXISTING ZONING LINES
AND SHORELAND ZONING

REVISED 03-21-2006
TO SHOW SIZE & LOCATION OF
AS BUILT RESIDENCE

LEGEND

- = SET IRON REBAR STAKE
- (xxx) = RECORDED AS
- = FOUND IRON PIPE STAKE
- = FOUND CONCRETE COUNTY MONUMENT

PROJECT: 6900
DATE: 10-05-2005
SHEET 1 OF 1